



[DBPR HOME](#) | [ABOUT DBPR](#) | [DBPR DIVISIONS](#) | [CONTACT DBPR](#)

[BCIS Home](#) | [Log In](#) | [User Registration](#) | [Hot Topics](#) | [Submit Surcharge](#) | [Stats & Facts](#) | [Publications](#) | [Contact Us](#) | [BCIS Site Map](#) | [Links](#) | [Search](#)



Product Approval
USER: Public User

[Product Approval Menu](#) > [Product or Application Search](#) > [Application List](#) > **Application Detail**

OFFICE OF THE SECRETARY

FL #	FL20359-R5								
Application Type	Revision								
Code Version	2023								
Application Status	Approved								
Comments									
Archived	<input type="checkbox"/>								
Product Manufacturer	Mr-Glass Doors & Windows Manufacturing, LLC								
Address/Phone/Email	8051 NW 79th Place Medley, FL 33166 (305) 470-8284 ulises@mrglasswindows.com								
Authorized Signature	Ulises Senaris ulises@mrglasswindows.com								
Technical Representative	Augusto Arias								
Address/Phone/Email	8120 NW 84th St Medley, FL 33166 (305) 470-8284 aarias@mrglasswindows.com								
Quality Assurance Representative									
Address/Phone/Email									
Category	Windows								
Subcategory	Horizontal Slider								
Compliance Method	Evaluation Report from a Florida Registered Architect or a Licensed Florida Professional Engineer <input type="checkbox"/> Evaluation Report - Hardcopy Received								
Florida Engineer or Architect Name who developed the Evaluation Report	Jalal Farooq								
Florida License	PE-81223								
Quality Assurance Entity	Keystone Certifications, Inc.								
Quality Assurance Contract Expiration Date	08/27/2025								
Validated By	Abel Carrasco, PE <input checked="" type="checkbox"/> Validation Checklist - Hardcopy Received								
Certificate of Independence	FL20359_R5_COI_SS - Certificate of Independence 2023.pdf								
Referenced Standard and Year (of Standard)	<table border="0"> <thead> <tr> <th>Standard</th> <th>Year</th> </tr> </thead> <tbody> <tr> <td>TAS 201</td> <td>1994</td> </tr> <tr> <td>TAS 202</td> <td>1994</td> </tr> <tr> <td>TAS 203</td> <td>1994</td> </tr> </tbody> </table>	Standard	Year	TAS 201	1994	TAS 202	1994	TAS 203	1994
Standard	Year								
TAS 201	1994								
TAS 202	1994								
TAS 203	1994								
Equivalence of Product Standards Certified By									
Sections from the Code									

Product Approval Method Method 1 Option D

Date Submitted 07/25/2023
 Date Validated 07/26/2023
 Date Pending FBC Approval 07/27/2023
 Date Approved 10/17/2023

Summary of Products

FL #	Model, Number or Name	Description
20359.1	Series MG-300 Aluminum Horizontal Sliding Window	Large missile impact resistant aluminum horizontal sliding window.
Limits of Use Approved for use in HVHZ: Yes Approved for use outside HVHZ: Yes Impact Resistant: Yes Design Pressure: +90/-140 Other: See attached drawing W16-26 for span vs. load combination and installation details.		Installation Instructions FL20359_R5_II_SS - Series MG-300 HR (LMI) - DWG W16-26 (2023).pdf Verified By: Jalal Farooq PE # 81223 Created by Independent Third Party: Yes Evaluation Reports FL20359_R5_AE_SS - Series MG-300 HR (LMI) - PAE 2023.pdf Created by Independent Third Party: Yes
20359.2	Series MG-300 Aluminum Horizontal Sliding Window	Small missile impact resistant aluminum horizontal sliding window.
Limits of Use Approved for use in HVHZ: Yes Approved for use outside HVHZ: Yes Impact Resistant: Yes Design Pressure: +90/-140 Other: See attached drawing W16-28 for span vs. load combination and installation details.		Installation Instructions FL20359_R5_II_SS - Series MG-300 HR (SMI) - DWG W16-28 (2023).pdf Verified By: Jalal Farooq PE # 81223 Created by Independent Third Party: Yes Evaluation Reports FL20359_R5_AE_SS - Series MG-300 HR (SMI) - PAE 2023.pdf Created by Independent Third Party: Yes

[Back](#) [Next](#)

Contact Us :: 2601 Blair Stone Road, Tallahassee FL 32399 Phone: 850-487-1824

The State of Florida is an AA/EEO employer. [Copyright 2007-2013 State of Florida.](#) :: [Privacy Statement](#) :: [Accessibility Statement](#) :: [Refund Statement](#)

Under Florida law, email addresses are public records. If you do not want your e-mail address released in response to a public-records request, do not send electronic mail to this entity. Instead, contact the office by phone or by traditional mail. If you have any questions, please contact 850.487.1395. *Pursuant to Section 455.275(1), Florida Statutes, effective October 1, 2012, licensees licensed under Chapter 455, F.S. must provide the Department with an email address if they have one. The emails provided may be used for official communication with the licensee. However email addresses are public record. If you do not wish to supply a personal address, please provide the Department with an email address which can be made available to the public. To determine if you are a licensee under Chapter 455, F.S., please click [here](#).

Product Approval Accepts:



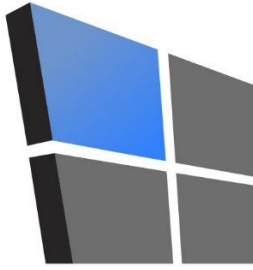

AL-FAROOQ CORPORATION

CONSULTING ENGINEERS & PRODUCT DEVELOPMENT

January 23, 2023

Product Approval Administrator
Building Codes & Standards Section
Department of Business & Professional Regulations
1940 North Monroe Street, Suite 90
Tallahassee, FL 32399-2100

To whom it may concern,

As the design engineer retained to prepare the product approval(s) associated with this letter as shown below on this same web page, I do hereby declare that I do not have and will not have any financial interest in any company manufacturing or distributing the referenced product(s), nor do I have or will have any financial interest with any other entity involved in the approval process of the referenced product(s).

Sincerely,



Jalal Farooq, P.E.
CFO

Sealed: 1/23/2023

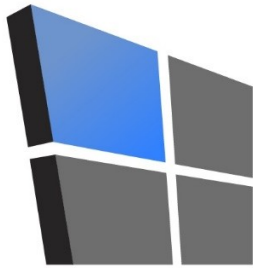

AL-FAROOQ CORPORATION

CONSULTING ENGINEERS & PRODUCT DEVELOPMENT

**PRODUCT APPROVAL EVALUATION
RULE CHAPTER #61G20-3 • METHOD 1 OPTION D**

FL 20359
Date: 07/24/2023

Detailed Product Description:

Manufacturer: MR-GLASS DOORS & WINDOWS MANUFACTURING, LLC.

Manufacturer Address: 8051 NW 79th PLACE, MEDLEY, FL 33166

Model Name: SERIES MG-300 ALUMINUM HORIZONTAL SLIDING WINDOW

Maximum Load: +90 PSF, -140 PSF (Large Missile Impact)

Installation Drawings # W16-26

This product complies with the High Velocity Hurricane Zone (HVHZ) testing requirements.					
For maximum sizes, combination of span vs loads and anchor type refer to installation drawings.					
Comparative analysis used <u> X </u> Yes <u> ___ </u> No					
Mandatory Tests (Tested in accordance with AAMA 101/I.S.2/NAFS/TAS-202)					
TEST	DESCRIPTION	TEST LOCATION	TEST REPORT DATE	TEST REPORT	Test Sealed by
ASTM E283	Air Infiltration Leakage	Fenestration Testing Laboratory, Inc.	03/29/2016	FTL-8856	Idalmis Ortega, P.E.
ASTM E331 OR ASTM 547 & TAS 202	Water Penetration	Fenestration Testing Laboratory, Inc.	03/29/2016	FTL-8856	Idalmis Ortega, P.E.
ASTM E330 & TAS 202	Uniform Static Air Press.	Fenestration Testing Laboratory, Inc.	03/29/2016	FTL-8856	Idalmis Ortega, P.E.
ASTM F 588	Forced Entry	Fenestration Testing Laboratory, Inc.	03/29/2016	FTL-8856	Idalmis Ortega, P.E.

Supplemental Tests (Tested in accordance with TAS-201 and TAS-203)					
TEST	DESCRIPTION	TEST LOCATION	TEST REPORT DATE	TEST REPORT #	Test Sealed by
FBC 1626.2 (TAS 201 & 203)	Large Missile Impact & Cyclic	Fenestration Testing Laboratory,	03/29/2016	FTL-8856	Idalmis Ortega, P.E.

Under the limitations of the attached installation drawings, to the best of my knowledge and ability, the above product conforms to the requirements of the 2023 Florida Building Code.

Evaluation Report Engineer:

Jalal Farooq PE # 81223
Al-Farooq Corporation EB # 3538



Sealed: 7/24/2023

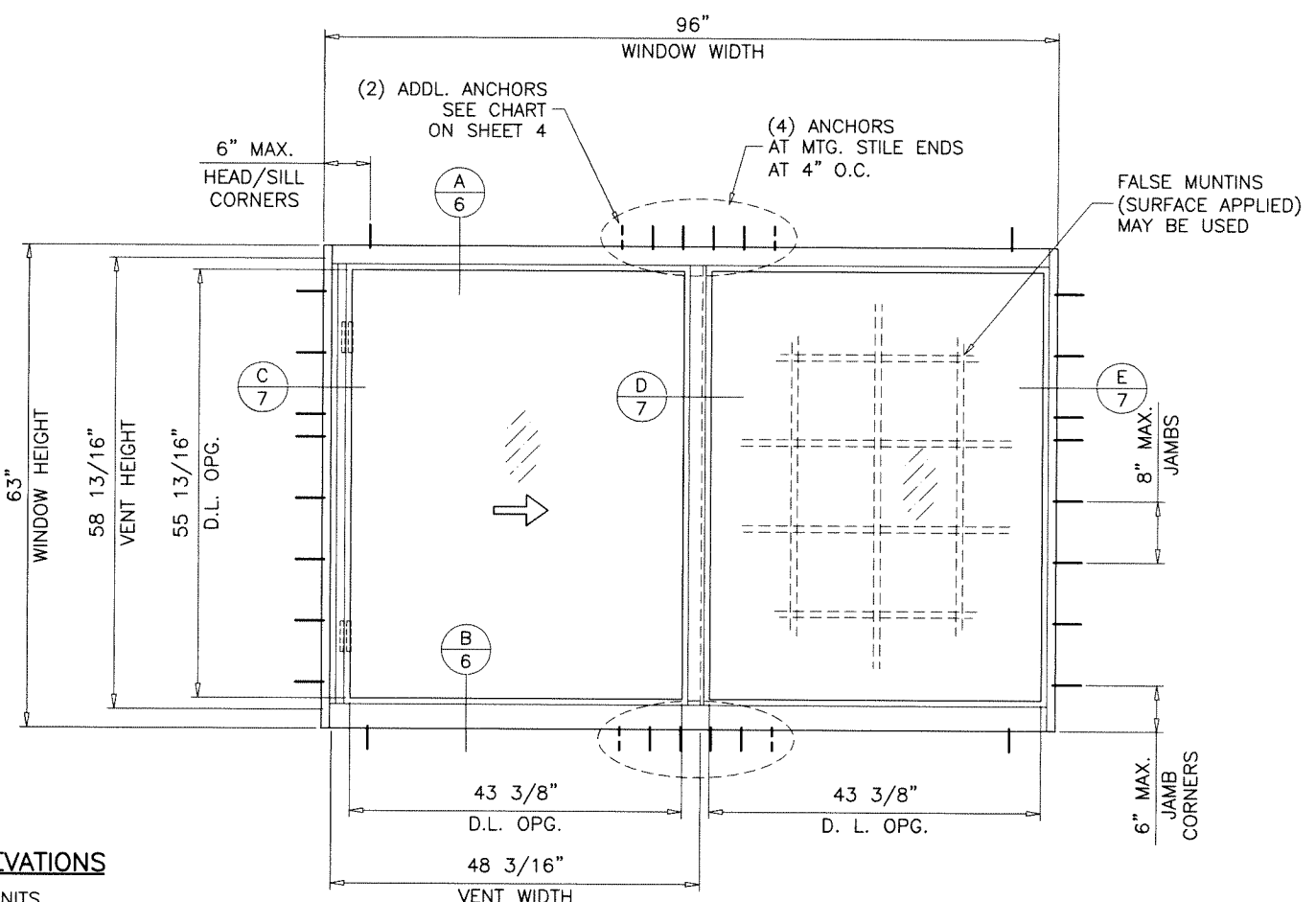
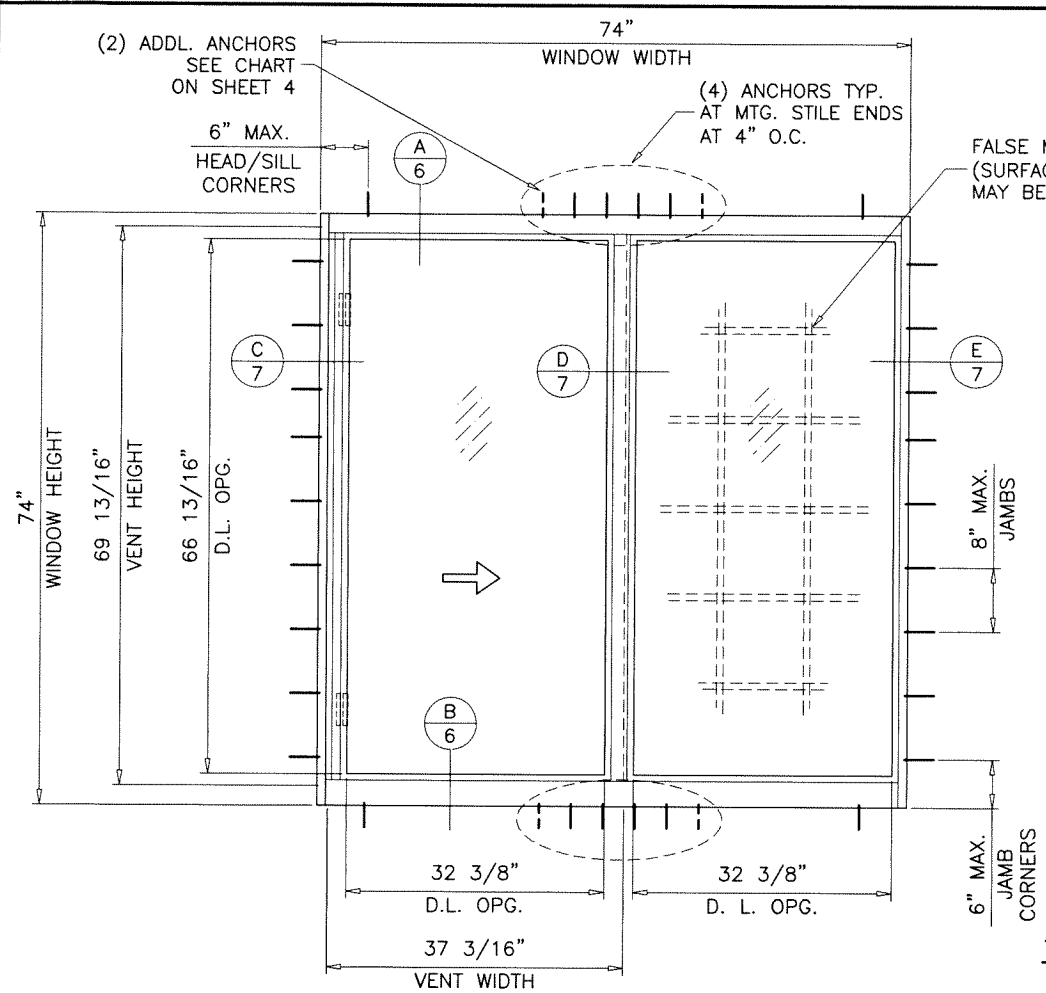

TYPICAL ELEVATIONS

TESTED UNITS

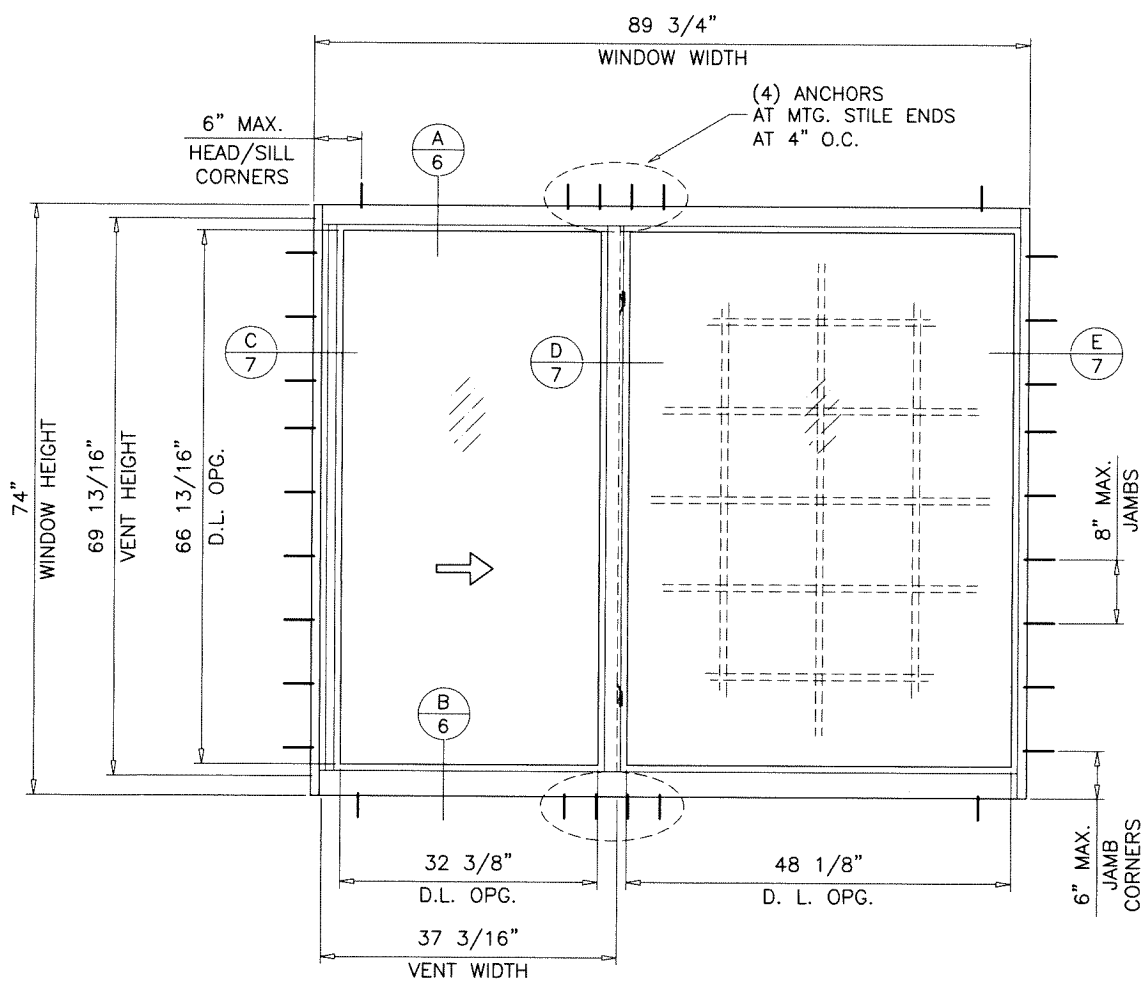

SERIES MG-300
ALUMINUM HORIZONTAL SLIDING WINDOW

DESIGN LOAD RATINGS FOR THESE WINDOWS TO BE AS PER CHARTS SHOWN ON SHEETS 4 & 5.

APPROVAL APPLIES TO SINGLE UNITS OR SIDE BY SIDE COMBINATIONS OF H.R./H.R. OR HORIZ. ROLLING WITH OTHER WINDOW TYPES IN MODULES OF TWO OR MORE WINDOWS USING F.B.C. APPROVED MULLIONS IN BETWEEN. LOWER DESIGN PRESSURE FROM WINDOWS OR MULLION APPROVAL WILL APPLY TO ENTIRE SYSTEM.

THIS PRODUCT HAS BEEN DESIGNED AND TESTED TO COMPLY WITH THE REQUIREMENTS OF THE 2020 (7TH EDITION)/2023 (8TH EDITION) FLORIDA BUILDING CODE INCLUDING HIGH VELOCITY HURRICANE ZONE (HVHZ).

1BY OR 2BY WOOD BUCKS & BUCK FASTENERS BY OTHERS, MUST BE DESIGNED AND INSTALLED ADEQUATELY TO TRANSFER APPLIED PRODUCT LOADS TO THE BUILDING STRUCTURE.

ANCHORS SHALL BE CORROSION RESISTANT, SPACED AS SHOWN ON DETAILS AND INSTALLED PER MANUF'S INSTRUCTIONS. SPECIFIED EMBEDMENT TO BASE MATERIAL SHALL BE BEYOND WALL DRESSING OR STUCCO.

A LOAD DURATION INCREASE IS USED IN DESIGN OF ANCHORS INTO WOOD ONLY. ALL SHIMS TO BE HIGH IMPACT, NON-METALLIC AND NON-COMPRESSIBLE.

MATERIALS INCLUDING BUT NOT LIMITED TO STEEL/METAL SCREWS, THAT COME INTO CONTACT WITH OTHER DISSIMILAR MATERIALS SHALL MEET THE REQUIREMENTS OF THE 2020/2023 FLORIDA BLDG. CODE & ADOPTED STANDARDS.

THIS PRODUCT APPROVAL IS GENERIC AND DOES NOT PROVIDE INFORMATION FOR A SITE SPECIFIC PROJECT, I.E. LIFE SAFETY OF THIS PRODUCT, ADEQUACY OF STRUCTURE RECEIVING THIS PRODUCT AND SEALING AROUND OPENING FOR WATER INFILTRATION RESISTANCE ETC. CONDITIONS NOT SHOWN IN THIS DRAWING ARE TO BE ANALYZED SEPARATELY, AND TO BE REVIEWED BY BUILDING OFFICIAL.

DESIGN LOADS SHOWN ARE BASED ON 'ALLOWABLE STRESS DESIGN (ASD)'. MANUFACTURER'S LABEL SHALL BE LOCATED ON A READILY VISIBLE LOCATION IN ACCORDANCE WITH SECTION 1709.9.3 OF FLORIDA BUILDING CODE. LABELING TO COMPLY WITH SECTION 1709.9.2.

THESE WINDOWS ARE RATED FOR LARGE & SMALL MISSILE IMPACT. SHUTTERS ARE NOT REQUIRED.

- A- CONTRACTOR TO BE RESPONSIBLE FOR THE SELECTION, PURCHASE AND INSTALLATION OF THIS PRODUCT BASED ON THIS PRODUCT EVALUATION PROVIDED HE/SHE DOES NOT DEVIATE FROM THE CONDITIONS DETAILED ON THIS DOCUMENT.
- B- THIS PRODUCT EVALUATION DOCUMENT WILL BE CONSIDERED INVALID IF ALTERED BY ANY MEANS.
- C- SITE SPECIFIC PROJECTS SHALL BE PREPARED BY A FLORIDA REGISTERED ENGINEER OR ARCHITECT WHICH WILL BECOME THE ENGINEER OF RECORD (E.O.R.) FOR THE PROJECT AND WHO WILL BE RESPONSIBLE FOR THE PROPER USE OF THE P.E.D. ENGINEER OF RECORD, ACTING AS A DELEGATED ENGINEER TO THE P.E.D. ENGINEER SHALL SUBMIT TO THIS LATTER THE SITE SPECIFIC DRAWINGS FOR REVIEW.
- D- THIS P.E.D. SHALL BEAR THE DATE AND ORIGINAL SEAL AND SIGNATURE OF THE PROFESSIONAL ENGINEER OF RECORD THAT PREPARED IT.

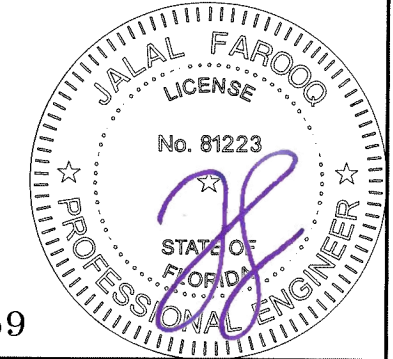

Sealed: 7/24/2023
FL #20359

af c
AL-FAROOQ CORPORATION
ENGINEERS & PRODUCT DEVELOPMENT
9360 SUNSET DRIVE, SUITE 220
MIAMI, FLORIDA 33173 (C.A.N. 3538)
TEL. (305) 264-8100 FAX. (305) 262-6978
COMP-ANL\W16-26MG

MG-300 ALUM HORIZ. ROLLING WDW. (L.M.I.)
MR-GLASS DOORS & WINDOWS MANUFACTURING, LLC
8051 N.W. 79th Place
Medley, FL. 33166
Tel. (305) 764-3963 Fax. (305) 470-8285

no	date	by	description
A	01.12.18		UPDATED TO 2017 FBC
B	07.24.20		UPDATED TO 2020 FBC
C	09.29.21		XOX EQUAL LIFE CHART REV.
D	07.21.23		UPDATED TO 2023 FBC

date: 04-18-16
scale: 1/2"=1'-0"
dr. by: TARIQ
chk. by:

drawing no. **W16-26**
sheet 1 of 10

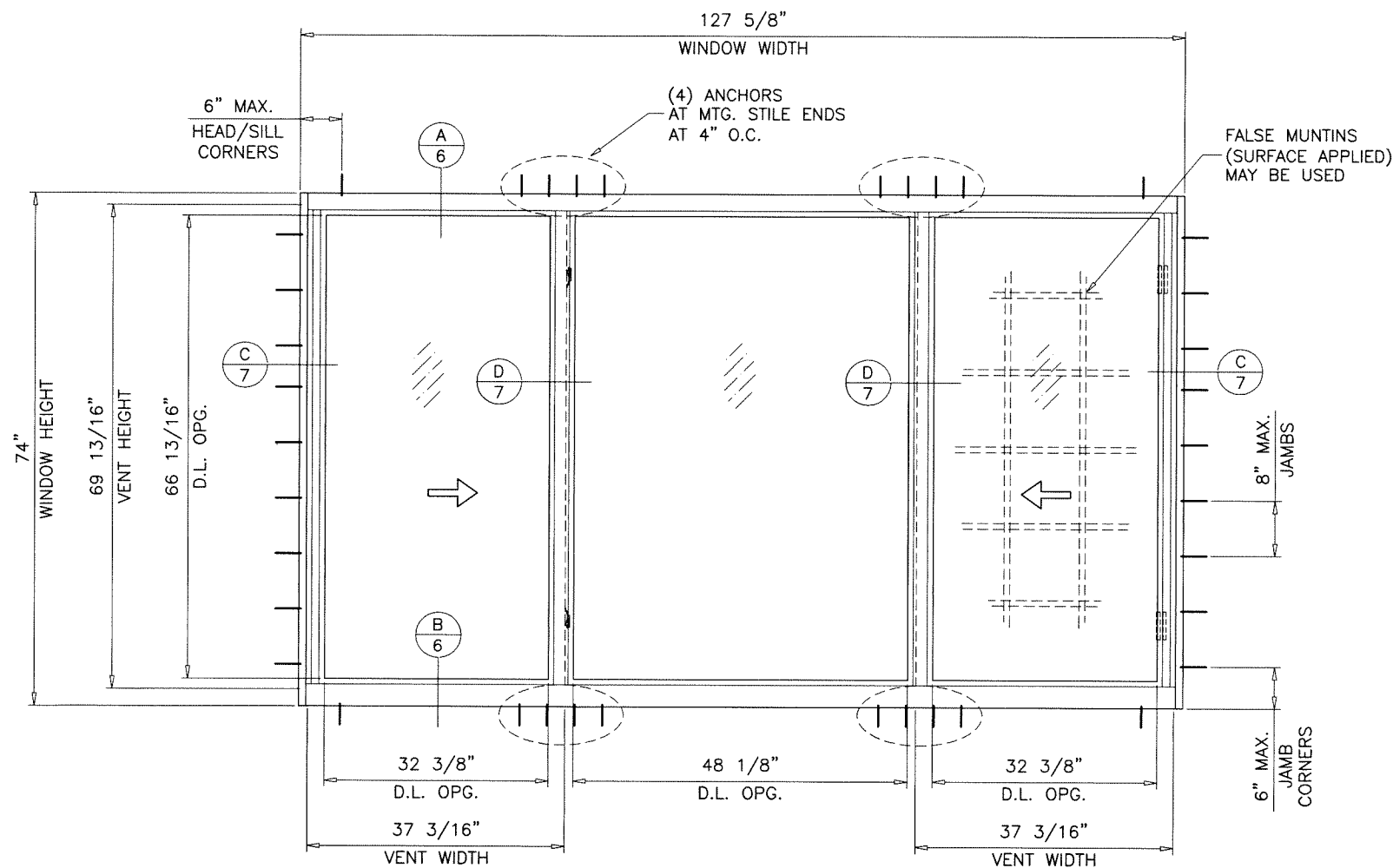
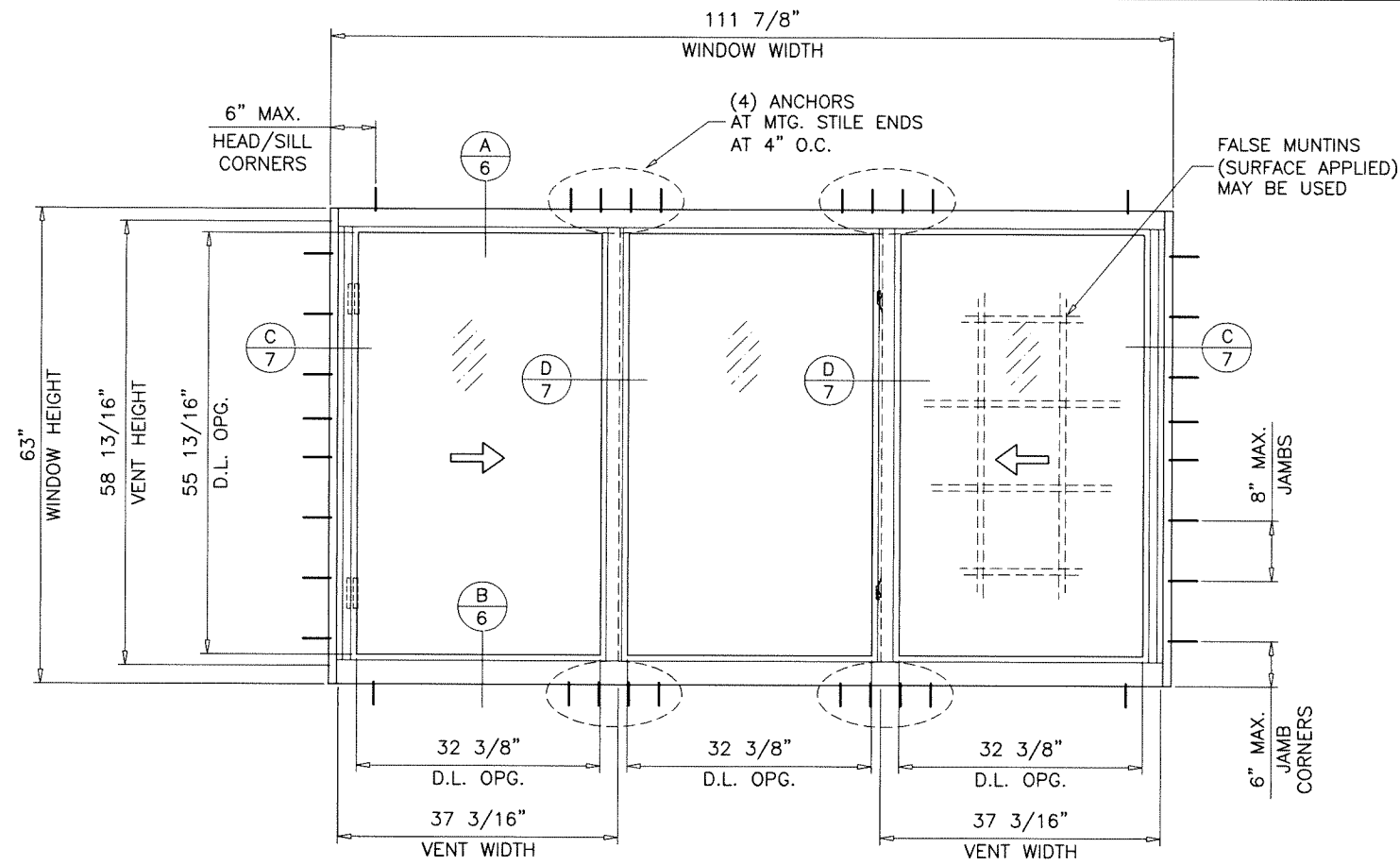

TYPICAL ELEVATIONS
TESTED UNITS

Sealed: 7/24/2023

FL #20359

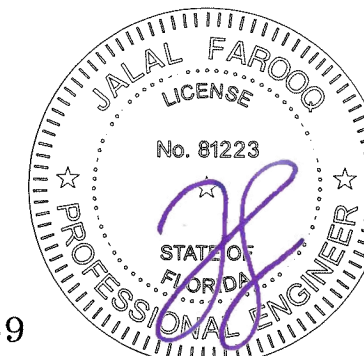

af c
AL-FAROOQ CORPORATION
 ENGINEERS & PRODUCT DEVELOPMENT
 9360 SUNSET DRIVE, SUITE 220
 MIAMI, FLORIDA 33173 (C.A.N. 3538)
 TEL. (305) 264-8100 FAX. (305) 262-6978
 COMP-ANL\W16-26MG

MG-300 ALUM HORIZ. ROLLING WDW. (L.M.I.)
 MR-GLASS DOORS & WINDOWS MANUFACTURING, LLC
 8051 N.W. 79th Place
 Medley, FL. 33166
 Tel. (305) 764-3963 Fax. (305) 470-8285

revisions:	no	date	by	description

date: 04-18-16
 scale: 1/2"=1'-0"
 dr. by: TARIQ
 chk. by:

drawing no.
W16-26
 sheet 2 of 10

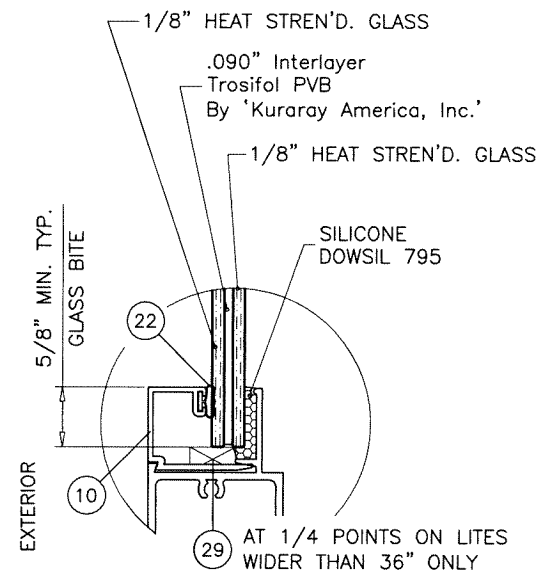

GLASS TYPE 'A'
5/16" OVERALL LAM. GLASS

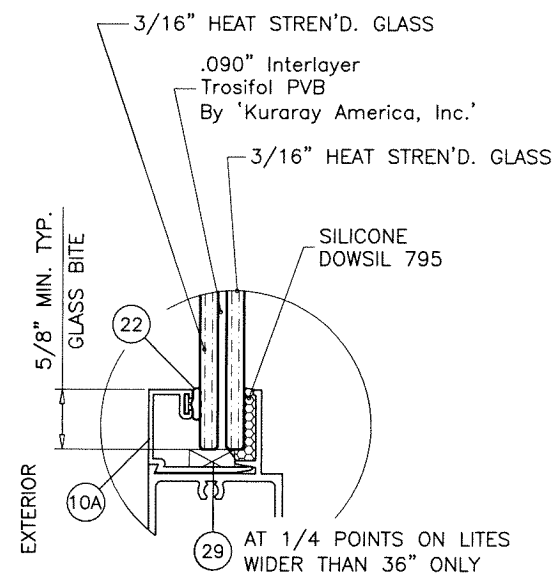

GLASS TYPE 'B'
7/16" OVERALL LAM. GLASS

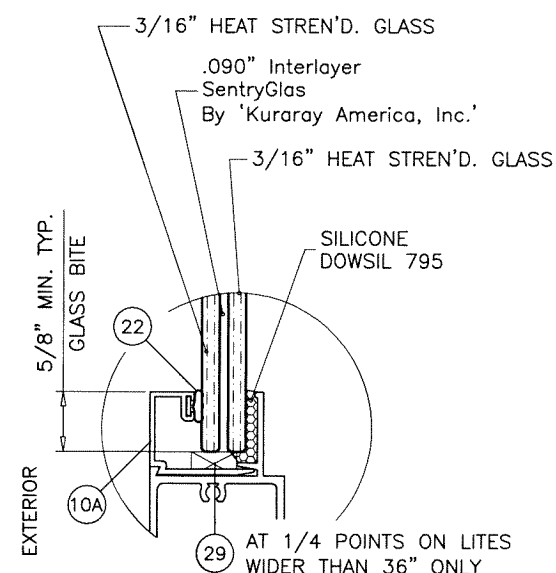

GLASS TYPE 'C'
7/16" OVERALL LAM. GLASS

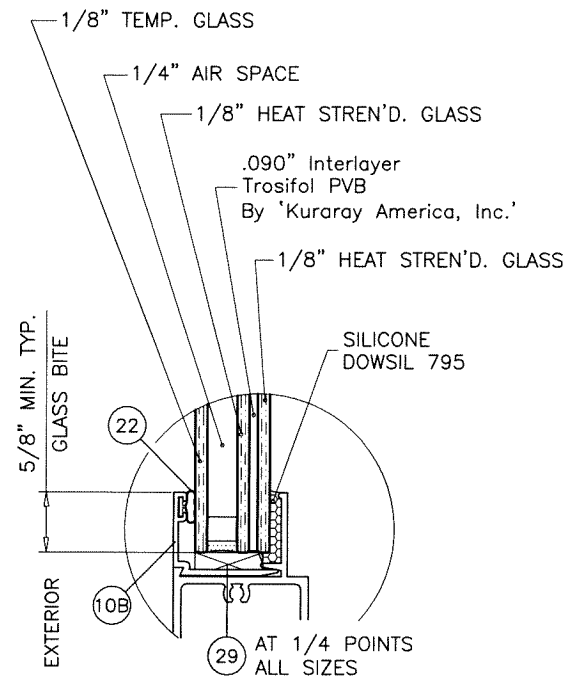

GLASS TYPE 'A1'
11/16" OVERALL INSUL. LAM. GLASS

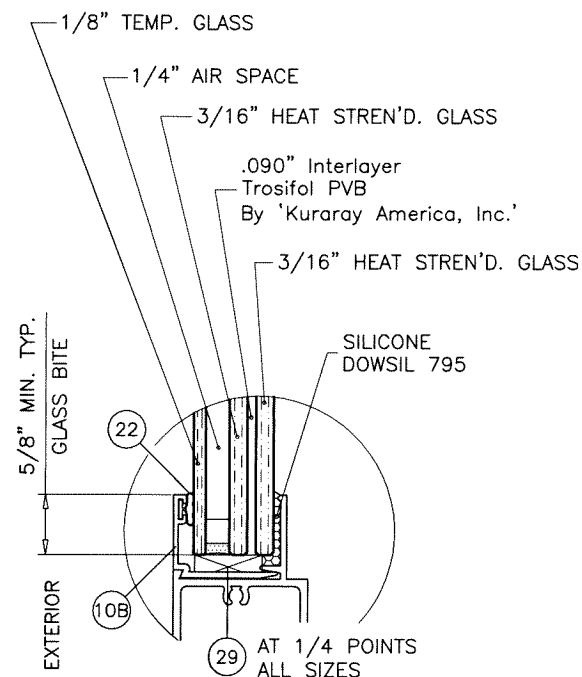

GLASS TYPE 'B1'
7/8" OVERALL INSUL. LAM. GLASS

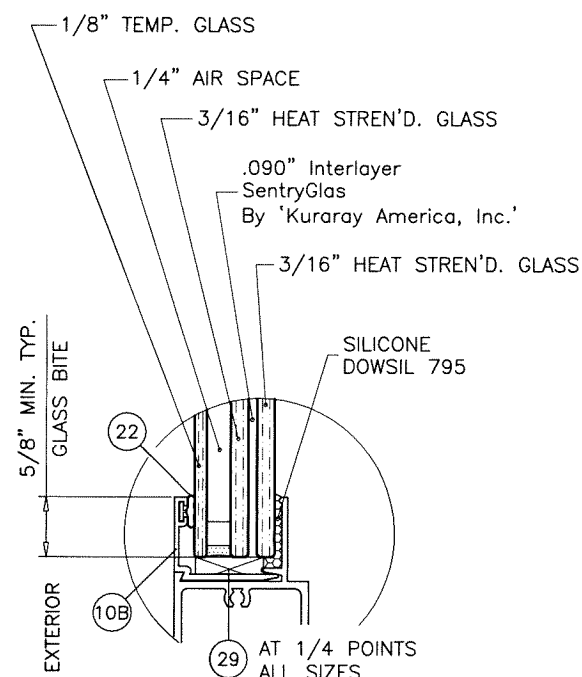

GLASS TYPE 'C1'
7/8" OVERALL INSUL. LAM. GLASS

GLAZING OPTIONS

1/4" AIR SPACE CONSISTING OF:
'DURASEAL' EDGE SEAL SYSTEM
BY 'QUANEX'

Sealed: 7/24/2023

FL #20359

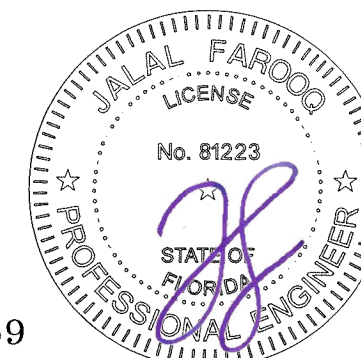

af c

AL-FAROOQ CORPORATION
ENGINEERS & PRODUCT DEVELOPMENT
9360 SUNSET DRIVE, SUITE 220
MIAMI, FLORIDA 33173
TEL. (305) 264-8100 FAX. (305) 262-6978
COMP-ANL W16-26MG

MG-300 ALUM HORIZ. ROLLING WDW. (L.M.I.)
MR-GLASS DOORS & WINDOWS MANUFACTURING, LLC
8051 N.W. 79th Place
Medley, FL 33166
Tel. (305) 764-3963 Fax. (305) 470-8285

revisions:	no	date	by	description

date: 04-18-16
scale: 1/2" = 1"
dr. by: TARIQ
chk. by:

drawing no.
W16-26

sheet 3 of 10

DESIGN LOAD CAPACITY - PSF (XO OR OX SIZES)							
FRAME DIMS.		GLASS TYPES 'A' & 'A1'		GLASS TYPES 'B' & 'B1'		GLASS TYPES 'C' & 'C1'	
WIDTH	HEIGHT	EXT.(+)	INT.(-)	EXT.(+)	INT.(-)	EXT.(+)	INT.(-)
26-1/2"	26"	80.0	80.0	80.0	80.0	90.0	140.0
37"		80.0	80.0	80.0	80.0	90.0	140.0
53-1/8"		80.0	80.0	80.0	80.0	90.0	140.0
63"		80.0	80.0	80.0	80.0	90.0	140.0
74"		80.0	80.0	80.0	80.0	90.0	140.0
84"		80.0	80.0	80.0	80.0	90.0	140.0
96"		-	-	-	80.0	80.0	90.0
26-1/2"	38-3/8"	80.0	80.0	80.0	80.0	90.0	140.0
37"		80.0	80.0	80.0	80.0	90.0	140.0
53-1/8"		80.0	80.0	80.0	80.0	90.0	140.0
63"		80.0	80.0	80.0	80.0	90.0	140.0
74"		80.0	80.0	80.0	80.0	90.0	140.0
84"		80.0	80.0	80.0	80.0	90.0	140.0
96"		-	-	-	80.0	80.0	90.0
26-1/2"	50-5/8"	80.0	80.0	80.0	80.0	90.0	140.0
37"		80.0	80.0	80.0	80.0	90.0	140.0
53-1/8"		80.0	80.0	80.0	80.0	90.0	140.0
63"		80.0	80.0	80.0	80.0	90.0	140.0
74"		80.0	80.0	80.0	80.0	90.0	140.0
84"		80.0	80.0	80.0	80.0	90.0	138.7
96"		-	-	-	80.0	80.0	90.0
26-1/2"	63"	80.0	80.0	80.0	80.0	90.0	140.0
37"		80.0	80.0	80.0	80.0	90.0	140.0
53-1/8"		80.0	80.0	80.0	80.0	90.0	140.0
63"		80.0	80.0	80.0	80.0	90.0	140.0
74"		80.0	80.0	80.0	80.0	90.0	126.5
84"		80.0	80.0	80.0	80.0	90.0	111.5
96"		-	-	-	-	-	90.0
26-1/2"	74"	-	-	80.0	80.0	-	-
37"		-	-	80.0	80.0	-	-
53-1/8"		-	-	80.0	80.0	-	-
63"		-	-	80.0	80.0	-	-
74"		-	-	80.0	80.0	-	-
84"	50-5/8"	-	-	-	-	90.0	140.0
96"	-	-	-	-	-	90.0	140.0
74"	63"	-	-	-	-	90.0	140.0
84"		-	-	-	-	90.0	132.7
96"		-	-	-	-	90.0	125.0

ADDL. ANCHORS
AT MTG. STILES

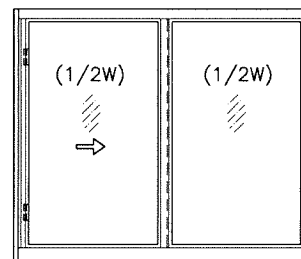

OPERATING VENTS TO BE 1/2 OF THE WINDOW WIDTH
'XO OR OX'

DESIGN LOAD CAPACITY - PSF (XO OR OX SIZES)							
FRAME DIMS.		GLASS TYPES 'A' & 'A1'		GLASS TYPES 'B' & 'B1'		GLASS TYPES 'C' & 'C1'	
WIDTH	HEIGHT	EXT.(+)	INT.(-)	EXT.(+)	INT.(-)	EXT.(+)	INT.(-)
24"	24"	80.0	80.0	80.0	80.0	90.0	140.0
36"		80.0	80.0	80.0	80.0	90.0	140.0
48"		80.0	80.0	80.0	80.0	90.0	140.0
60"		80.0	80.0	80.0	80.0	90.0	140.0
72"		80.0	80.0	80.0	80.0	90.0	140.0
84"		80.0	80.0	80.0	80.0	90.0	140.0
96"		-	-	-	80.0	80.0	90.0
24"	36"	80.0	80.0	80.0	80.0	90.0	140.0
36"		80.0	80.0	80.0	80.0	90.0	140.0
48"		80.0	80.0	80.0	80.0	90.0	140.0
60"		80.0	80.0	80.0	80.0	90.0	140.0
72"		80.0	80.0	80.0	80.0	90.0	140.0
84"		80.0	80.0	80.0	80.0	90.0	140.0
96"		-	-	-	80.0	80.0	90.0
24"	48"	80.0	80.0	80.0	80.0	90.0	140.0
36"		80.0	80.0	80.0	80.0	90.0	140.0
48"		80.0	80.0	80.0	80.0	90.0	140.0
60"		80.0	80.0	80.0	80.0	90.0	140.0
72"		80.0	80.0	80.0	80.0	90.0	140.0
84"		80.0	80.0	80.0	80.0	90.0	140.0
96"		-	-	-	80.0	80.0	90.0
24"	60"	80.0	80.0	80.0	80.0	90.0	140.0
36"		80.0	80.0	80.0	80.0	90.0	140.0
48"		80.0	80.0	80.0	80.0	90.0	140.0
60"		80.0	80.0	80.0	80.0	90.0	140.0
72"		80.0	80.0	80.0	80.0	90.0	136.5
84"		80.0	80.0	80.0	80.0	90.0	117.0
96"		-	-	-	-	-	90.0
24"	72"	-	-	80.0	80.0	-	-
36"		-	-	80.0	80.0	-	-
48"		-	-	80.0	80.0	-	-
60"		-	-	80.0	80.0	-	-
72"		-	-	80.0	80.0	-	-
84"		-	-	-	-	-	-
96"		48"	-	-	-	-	90.0
72"	60"	-	-	-	-	90.0	140.0
84"		-	-	-	-	90.0	140.0
96"		-	-	-	-	90.0	128.0

ADDL. ANCHORS
AT MTG. STILES

DESIGN LOAD CAPACITY - PSF (XO OR OX SIZES)					
FRAME DIMS.		GLASS TYPES 'B' & 'B1'		GLASS TYPES 'C' & 'C1'	
WIDTH	HEIGHT	EXT.(+)	INT.(-)	EXT.(+)	INT.(-)
55-1/2"	26"	80.0	80.0	90.0	140.0
79-11/16"		80.0	80.0	90.0	140.0
83-1/4"		80.0	80.0	90.0	140.0
94-1/4"		80.0	80.0	90.0	140.0
55-1/2"	38-3/8"	80.0	80.0	90.0	140.0
79-11/16"		80.0	80.0	90.0	140.0
83-1/4"		80.0	80.0	90.0	140.0
94-1/4"	50-5/8"	80.0	80.0	90.0	140.0
55-1/2"		80.0	80.0	90.0	140.0
79-11/16"		80.0	80.0	90.0	140.0
83-1/4"		80.0	80.0	90.0	140.0
94-1/4"	63"	80.0	80.0	90.0	121.4
55-1/2"		80.0	80.0	90.0	140.0
79-11/16"		80.0	80.0	90.0	111.5
83-1/4"	74"	80.0	80.0	90.0	97.5
55-1/2"		80.0	80.0	70.9	98.5
79-11/16"	-	-	-	80.0	86.4

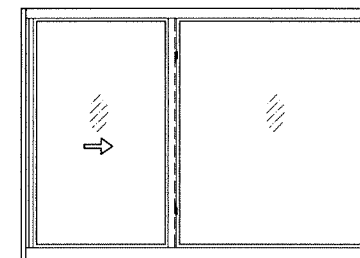

OPERATING VENTS TO BE 1/4 TO 1/3 OF THE WINDOW WIDTH
'XO OR OX'

DESIGN LOAD CAPACITY - PSF (XO OR OX SIZES)					
FRAME DIMS.		GLASS TYPES 'B' & 'B1'		GLASS TYPES 'C' & 'C1'	
WIDTH	HEIGHT	EXT.(+)	INT.(-)	EXT.(+)	INT.(-)
54"	24"	80.0	80.0	90.0	140.0
63"		80.0	80.0	90.0	140.0
72"		80.0	80.0	90.0	140.0
81"		80.0	80.0	90.0	140.0
90"		80.0	80.0	90.0	140.0
54"	36"	80.0	80.0	90.0	140.0
63"		80.0	80.0	90.0	140.0
72"		80.0	80.0	90.0	140.0
81"		80.0	80.0	90.0	140.0
90"	48"	80.0	80.0	90.0	140.0
54"		80.0	80.0	90.0	140.0
63"		80.0	80.0	90.0	140.0
72"		80.0	80.0	90.0	140.0
81"		80.0	80.0	90.0	140.0
90"	60"	80.0	80.0	90.0	140.0
54"		80.0	80.0	90.0	140.0
63"		80.0	80.0	90.0	140.0
72"		80.0	80.0	90.0	140.0
81"	72"	80.0	80.0	90.0	117.0
90"		-	-	90.0	102.4
54"		80.0	80.0	90.0	140.0
63"		80.0	80.0	80.6	111.9
72"	80.0	80.0	69.4	96.4	
81"	-	-	61.9	85.9	

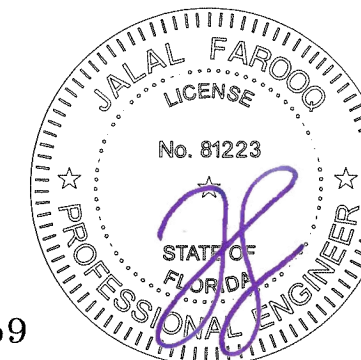

Sealed: 7/24/2023

FL #20359

NOTE:
GLASS CAPACITIES ON THIS SHEET ARE
BASED ON ASTM E1300-09 (3 SEC. GUSTS)
AND FLORIDA BUILDING COMMISSION
DECLARATORY STATEMENT DCA05-DEC-219

AL-FAROOQ CORPORATION
ENGINEERS & PRODUCT DEVELOPMENT
9360 SUNSET DRIVE, SUITE 220
MIAMI, FLORIDA 33173
TEL. (305) 264-8100 FAX. (305) 262-6978
C.A.N. 3538

MG-300 ALUM. HORIZ. ROLLING WDW. (L.M.I.)
MR-GLASS DOORS & WINDOWS MANUFACTURING, LLC
8051 N.W. 79th Place
Medley, FL. 33166
Tel. (305) 764-3963 Fax. (305) 470-8285

no.	date	description

date: 04-18-16
scale: -
dr. by: TARIQ
chk. by: -
drawing no.
W16-26
sheet 4 of 10

DESIGN LOAD CAPACITY - PSF (XOX SIZES)							
FRAME DIMS.		GLASS TYPES 'A' & 'A1'		GLASS TYPES 'B' & 'B1'		GLASS TYPES 'C' & 'C1'	
WIDTH	HEIGHT	EXT.(+)	INT.(-)	EXT.(+)	INT.(-)	EXT.(+)	INT.(-)
74"	26"	80.0	80.0	80.0	80.0	90.0	140.0
106-1/4"		80.0	80.0	80.0	80.0	90.0	140.0
111"		80.0	80.0	80.0	80.0	90.0	140.0
126"		80.0	80.0	80.0	80.0	90.0	140.0
74"	38-3/8"	80.0	80.0	80.0	80.0	90.0	140.0
106-1/4"		80.0	80.0	80.0	80.0	90.0	140.0
111"		80.0	80.0	80.0	80.0	90.0	140.0
126"	50-5/8"	80.0	80.0	80.0	80.0	90.0	140.0
106-1/4"		80.0	80.0	80.0	80.0	90.0	140.0
111"		80.0	80.0	80.0	80.0	90.0	140.0
126"	63"	80.0	80.0	80.0	80.0	90.0	138.7
74"		80.0	80.0	80.0	80.0	90.0	129.0
106-1/4"		80.0	80.0	80.0	80.0	90.0	125.7
111"		80.0	80.0	80.0	80.0	-	-
126"	74"	80.0	80.0	80.0	80.0	-	-
74"		80.0	80.0	80.0	80.0	-	-
106-1/4"		80.0	80.0	80.0	80.0	-	-
111"		80.0	80.0	80.0	80.0	-	-
126"	-	-	80.0	80.0	-	-	

DESIGN LOAD CAPACITY - PSF (XOX SIZES)							
FRAME DIMS.		GLASS TYPES 'A' & 'A1'		GLASS TYPES 'B' & 'B1'		GLASS TYPES 'C' & 'C1'	
WIDTH	HEIGHT	EXT.(+)	INT.(-)	EXT.(+)	INT.(-)	EXT.(+)	INT.(-)
72"	24"	80.0	80.0	80.0	80.0	90.0	140.0
84"		80.0	80.0	80.0	80.0	90.0	140.0
96"		80.0	80.0	80.0	80.0	90.0	140.0
108"		80.0	80.0	80.0	80.0	90.0	140.0
120"		80.0	80.0	80.0	80.0	90.0	140.0
72"	36"	80.0	80.0	80.0	80.0	90.0	140.0
84"		80.0	80.0	80.0	80.0	90.0	140.0
96"		80.0	80.0	80.0	80.0	90.0	140.0
108"		80.0	80.0	80.0	80.0	90.0	140.0
120"	48"	80.0	80.0	80.0	80.0	90.0	140.0
72"		80.0	80.0	80.0	80.0	90.0	140.0
84"		80.0	80.0	80.0	80.0	90.0	140.0
96"		80.0	80.0	80.0	80.0	90.0	140.0
108"	60"	80.0	80.0	80.0	80.0	90.0	136.5
120"		80.0	80.0	80.0	80.0	-	-
72"		80.0	80.0	80.0	80.0	-	-
84"		80.0	80.0	80.0	80.0	-	-
96"	72"	80.0	80.0	80.0	80.0	-	-
108"		80.0	80.0	80.0	80.0	-	-
120"		-	-	80.0	80.0	-	-
72"		80.0	80.0	80.0	80.0	-	-

DESIGN LOAD CAPACITY - PSF (XOX SIZES)					
FRAME DIMS.		GLASS TYPES 'B' & 'B1'		GLASS TYPES 'C' & 'C1'	
WIDTH	HEIGHT	EXT.(+)	INT.(-)	EXT.(+)	INT.(-)
74"	26"	80.0	80.0	90.0	140.0
106-1/4"		80.0	80.0	90.0	140.0
111"		80.0	80.0	90.0	140.0
126"		80.0	80.0	90.0	140.0
74"	38-3/8"	80.0	80.0	90.0	140.0
106-1/4"		80.0	80.0	90.0	140.0
111"		80.0	80.0	90.0	140.0
126"	50-5/8"	80.0	80.0	-	-
74"		80.0	80.0	-	-
106-1/4"		80.0	80.0	-	-
111"	63"	80.0	80.0	-	-
126"		80.0	80.0	-	-
74"	74"	80.0	80.0	-	-
106-1/4"		80.0	80.0	-	-

DESIGN LOAD CAPACITY - PSF (XOX SIZES)					
FRAME DIMS.		GLASS TYPES 'B' & 'B1'		GLASS TYPES 'C' & 'C1'	
WIDTH	HEIGHT	EXT.(+)	INT.(-)	EXT.(+)	INT.(-)
72"	24"	80.0	80.0	90.0	140.0
84"		80.0	80.0	90.0	140.0
96"		80.0	80.0	90.0	140.0
108"		80.0	80.0	90.0	140.0
120"		80.0	80.0	90.0	140.0
72"	36"	80.0	80.0	90.0	140.0
84"		80.0	80.0	90.0	140.0
96"		80.0	80.0	90.0	140.0
108"		80.0	80.0	90.0	140.0
120"	48"	80.0	80.0	90.0	140.0
72"		80.0	80.0	90.0	140.0
84"		80.0	80.0	90.0	140.0
96"		80.0	80.0	-	-
108"	60"	80.0	80.0	-	-
120"		80.0	80.0	-	-
72"		80.0	80.0	-	-
84"		80.0	80.0	-	-
96"	72"	80.0	80.0	-	-
108"		80.0	80.0	-	-
120"		80.0	80.0	-	-
72"		80.0	80.0	-	-

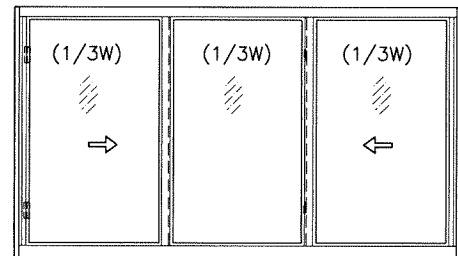

OPERATING VENTS TO BE 1/3 OF THE WINDOW WIDTH
'XOX'

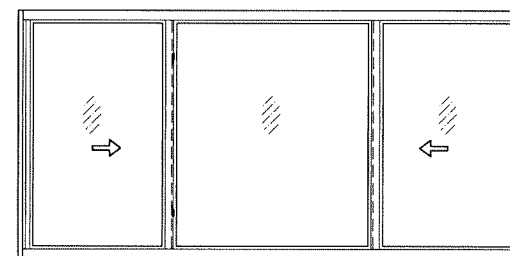

OPERATING VENTS TO BE 1/4 TO 1/3 OF THE WINDOW WIDTH
'XOX'

NOTE:
GLASS CAPACITIES ON THIS SHEET ARE
BASED ON ASTM E1300-09 (3 SEC. GUSTS)
AND FLORIDA BUILDING COMMISSION
DECLARATORY STATEMENT DCA05-DEC-219

Sealed: 7/24/2023

FL #20359

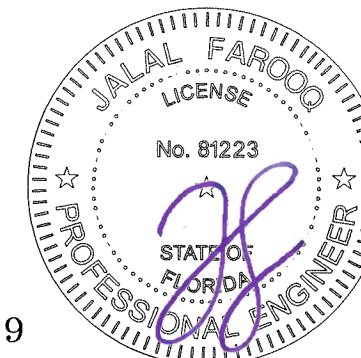

af c
AL-FAROOQ CORPORATION
ENGINEERS & PRODUCT DEVELOPMENT
9360 SUNSET DRIVE, SUITE 220
MIAMI, FLORIDA 33173 (C.A.N. 3538)
TEL. (305) 264-8100 FAX. (305) 262-6978
COMP-ANL\W16-26MG

MG-300 ALUM HORIZ. ROLLING WDW. (L.M.I.)
MR-GLASS DOORS & WINDOWS MANUFACTURING, LLC
8051 N.W. 79th Place
Medley, FL. 33166
Tel. (305) 764-3963 Fax. (305) 470-8285

revisions:	no	date	by	description
date:	04-18-16	scale:	-	
dr. by:	TARIQ	chk. by:		
drawing no.	W16-26			
sheet	5 of 10			

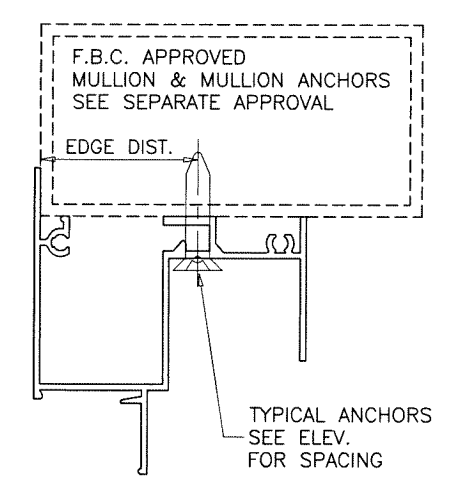
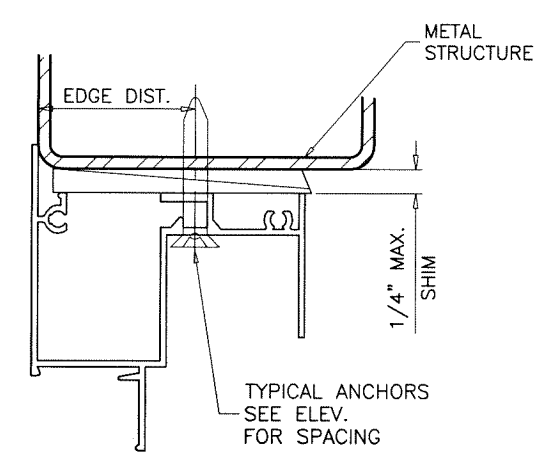
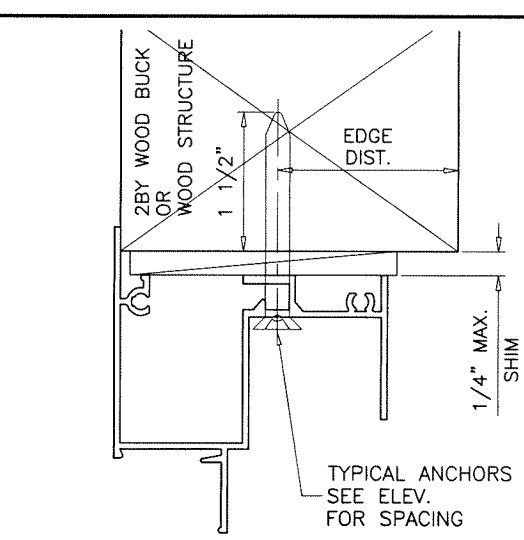
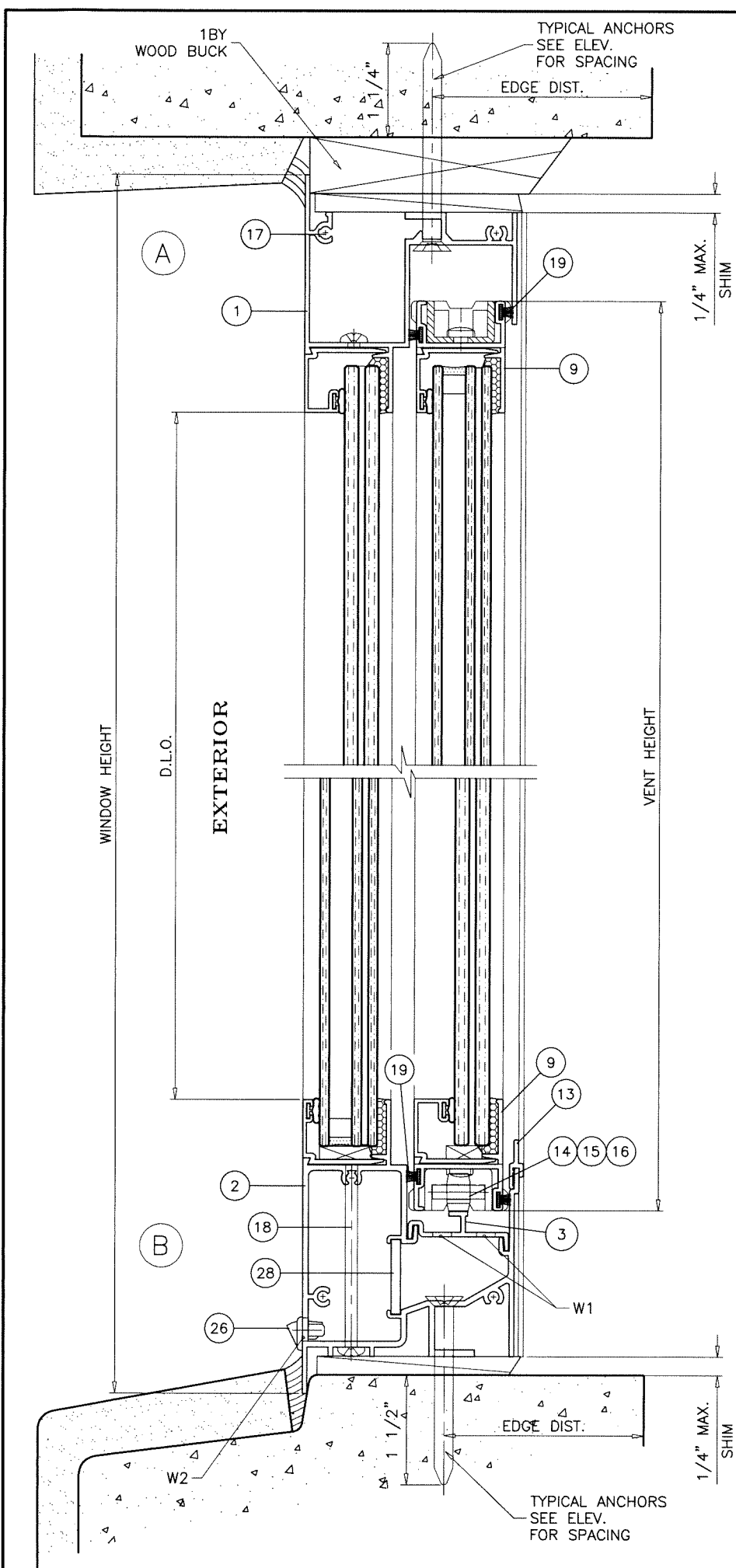

WOOD BUCKS AND METAL STRUCTURE NOT BY 'MR-GLASS' MUST SUSTAIN LOADS IMPOSED BY GLAZING SYSTEM AND TRANSFER THEM TO THE BUILDING STRUCTURE.

WEEPHOLES:

W1 = 1" X 1/4" WEEPHOLES AT 2-1/4" FROM EACH END
 W2 = 1-3/4" X 3/8" WEEPHOLES AT 5-1/2" FROM EACH END WITH PLASTIC BAFFLE

SEALANTS:

ALL FRAME CORNERS, FIXED MEETING RAIL TRACK INSERT AT EACH END AND INSTALLATION SCREWS IN SILL SEALED WITH ALUMINUM COLORED SEALANT.

TYPICAL ANCHORS: SEE ELEV. FOR SPACING

1/4" DIA. ULTRACON+ BY 'DEWALT' (Fu=164 KSI, Fy=148 KSI)
 INTO 2BY WOOD BUCKS OR WOOD STRUCTURES
 1-1/2" MIN. PENETRATION INTO WOOD (HEAD/SILL/JAMBS)
 THRU 1BY BUCKS INTO CONC. OR BLOCKS
 1-1/4" MIN. EMBED INTO CONCRETE (HEAD/SILL/JAMBS)
 1-1/4" MIN. EMBED INTO BLOCKS (JAMBS)
 DIRECTLY INTO CONCRETE OR BLOCKS
 1-1/2" MIN. EMBED INTO CONCRETE (HEAD/SILL/JAMBS)
 1-1/4" MIN. EMBED INTO BLOCKS (JAMBS)

#14 SMS OR SELF-DRILLING SCREWS (GRADE 2 CRS)
 INTO F.B.C. APPROVED MULLIONS
 OR
 INTO METAL STRUCTURES (HEAD/SILL/JAMBS)
 (3) THREADS MIN. TO EXTEND BEYOND METAL THICKNESS
 ALUMINUM: 1/8" THK. MIN. (6063-T5 MIN.)
 STEEL: 1/8" THK. MIN. (Fy = 36 KSI MIN.)
 (STEEL IN CONTACT WITH ALUMINUM TO BE PLATED OR PAINTED)

CRITICAL EDGE DISTANCE

INTO CONCRETE AND BLOCKS = 2-1/2" MIN.
 INTO WOOD STRUCTURE = 1" MIN.
 INTO METAL STRUCTURE = 3/4" MIN.

WOOD AT HEAD, SILL OR JAMBS SG = 0.55 MIN.
 CONCRETE AT HEAD, SILL OR JAMBS f'c = 3000 PSI MIN.
 C-90 HOLLOW/FILLED BLOCK AT JAMBS f'm = 2000 PSI MIN.

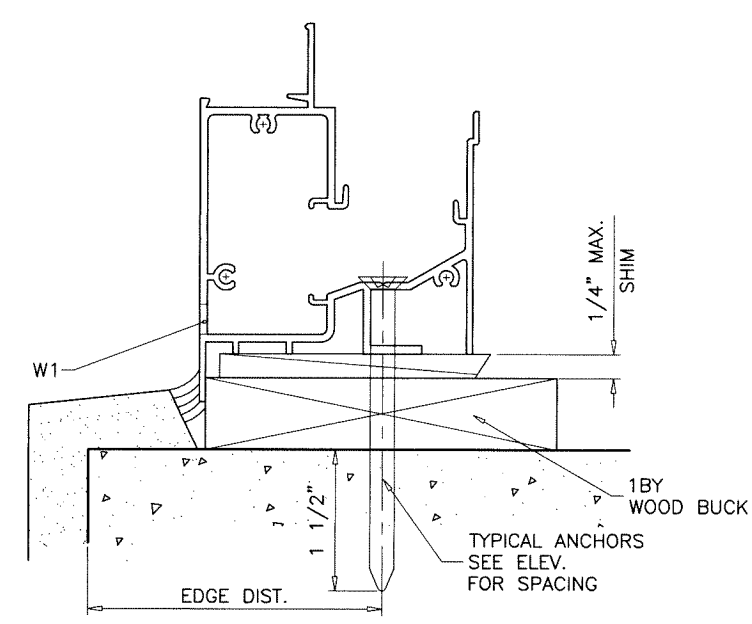

Sealed: 7/24/2023
 FL #20359

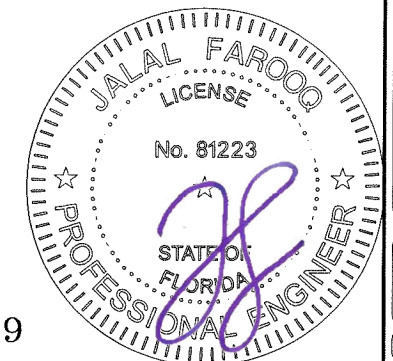

AL-FAROOQ CORPORATION
 ENGINEERS & PRODUCT DEVELOPMENT
 9360 SUNSET DRIVE, SUITE 220
 MIAMI, FLORIDA 33173
 TEL. (305) 264-8100 FAX. (305) 262-6978
 COMP-ANL W16-26MG

MG-300 ALUM HORIZ. ROLLING WDW. (L.M.I.)
MR-GLASS DOORS & WINDOWS MANUFACTURING, LLC
 8051 N.W. 79th Place
 Medley, FL. 33166
 Tel. (305) 764-3963 Fax. (305) 470-8285

revisions:	no	date	description
date:	04-18-16	scale:	1/2" = 1"
dr. by:	TARIQ	chk. by:	
drawing no.	W16-26		
sheet	6 of 10		

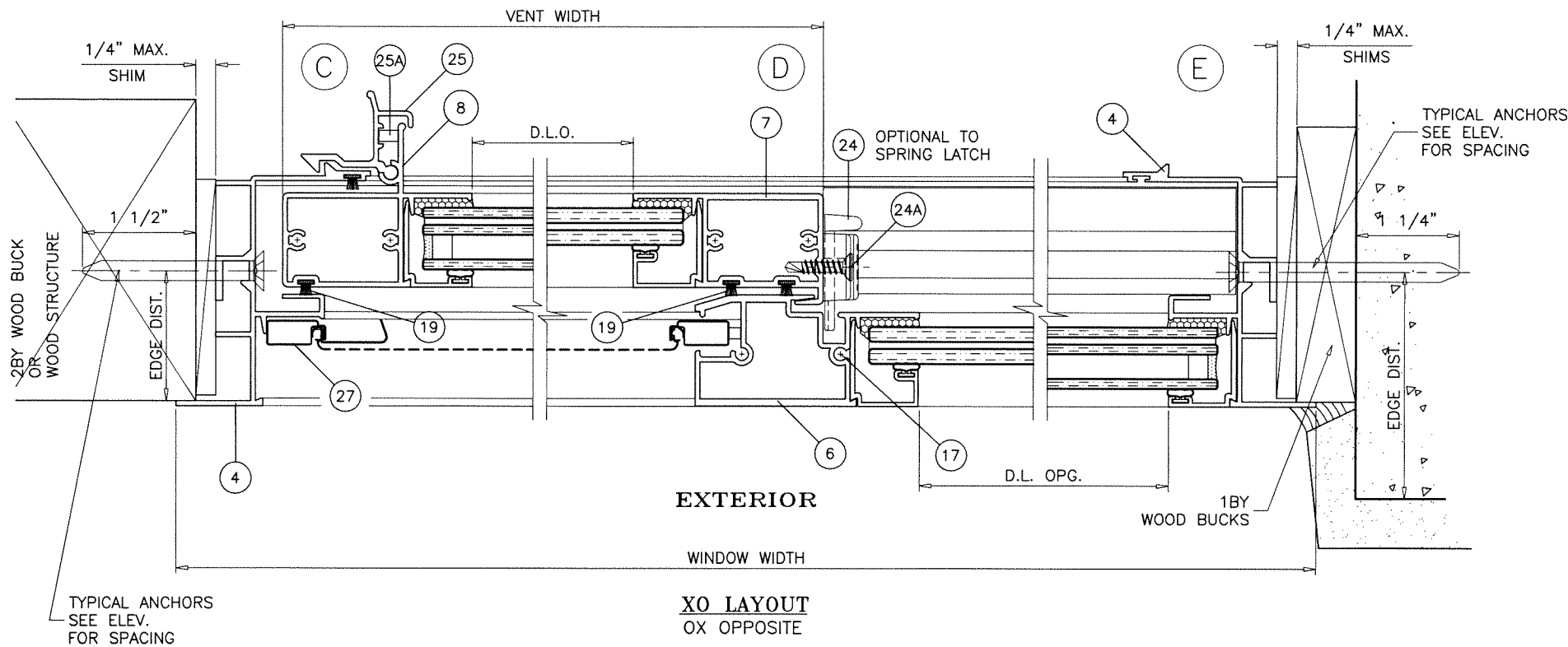

EXTERIOR

WINDOW WIDTH

X0 LAYOUT
OX OPPOSITE

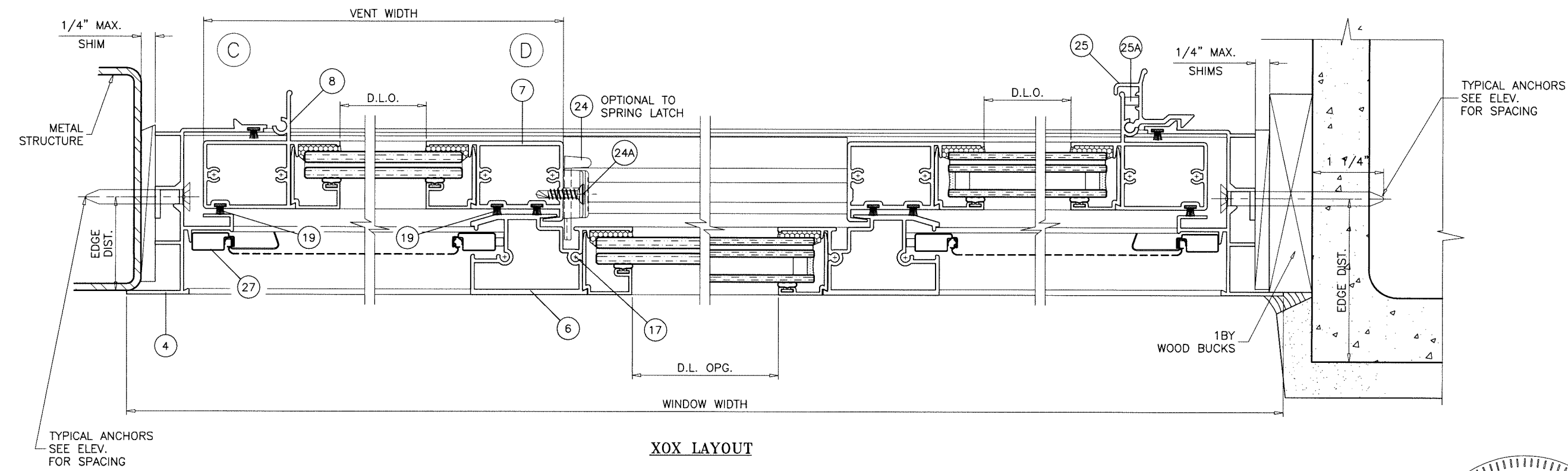

XOX LAYOUT

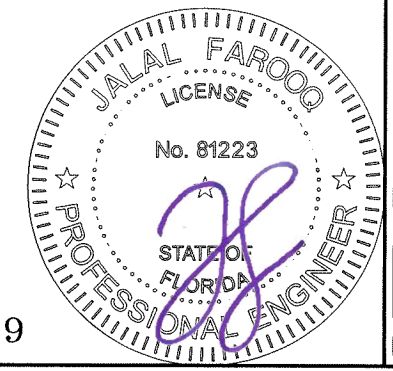

Sealed: 7/24/2023
FL #20359

af c
AL-FAROOQ CORPORATION
ENGINEERS & PRODUCT DEVELOPMENT
9360 SUNSET DRIVE, SUITE 220
MIAMI, FLORIDA 33173 (C.A.N. 3538)
TEL. (305) 264-8100 FAX. (305) 262-6978
COMP-ANL\W16-26MG

MG-300 ALUM HORIZ. ROLLING WDW. (L.M.I.)
MR-GLASS DOORS & WINDOWS MANUFACTURING, LLC
8051 N.W. 79th Place
Medley, FL. 33166
Tel. (305) 764-3963 Fax. (305) 470-8285

revisions:	no	date	description

date: 04-18-16
scale: 1/2" = 1"
dr. by: TARIQ
chk. by:

drawing no.
W16-26
sheet 7 of 10

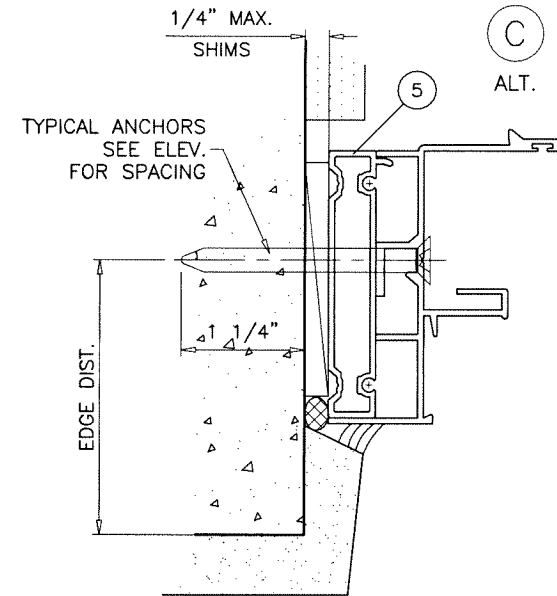
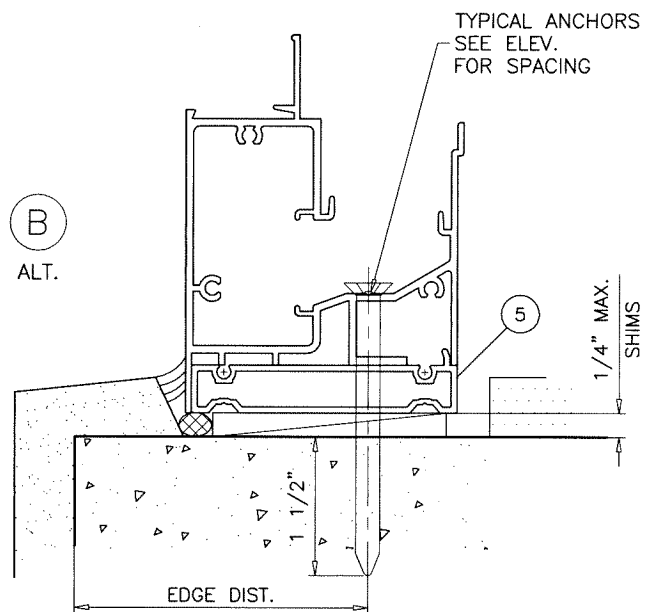
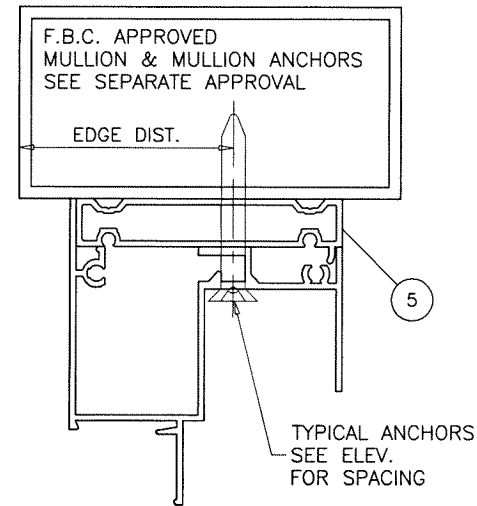
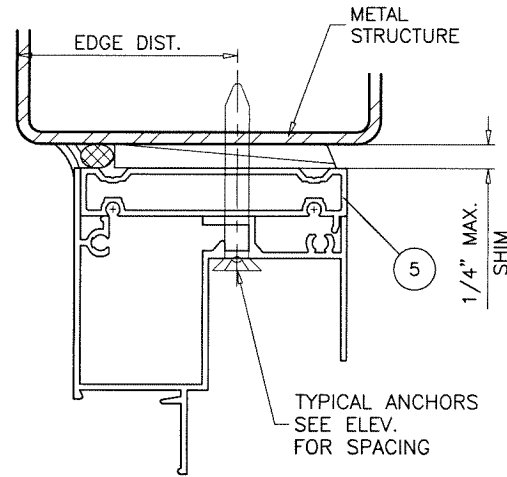
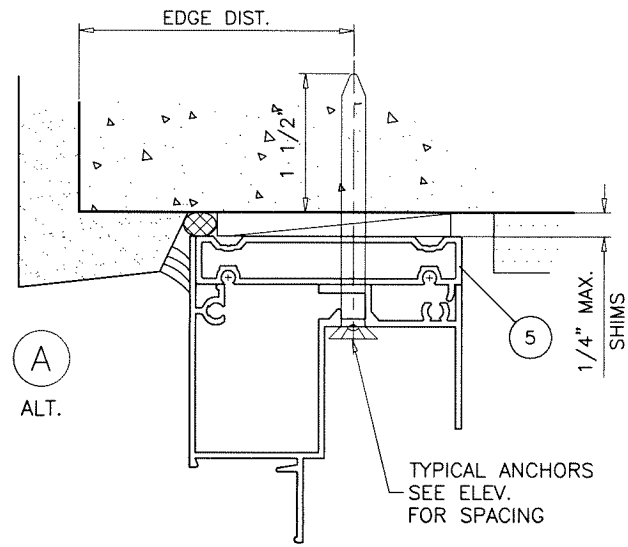

INSTALLATION DETAILS WITH FLUSH FRAME ADAPTER

Sealed: 7/24/2023
FL #20359

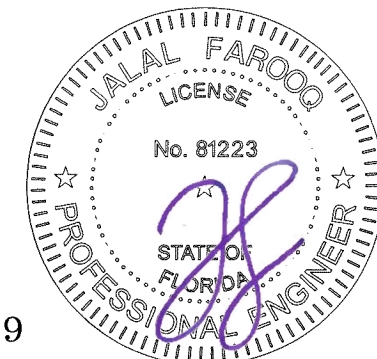

afc
AL-FAROOQ CORPORATION
ENGINEERS & PRODUCT DEVELOPMENT
9360 SUNSET DRIVE, SUITE 220
MIAMI, FLORIDA 33173 (C.A.N. 3538)
TEL. (305) 264-8100 FAX. (305) 262-6978
COMP-ANL W16-26MG

MG-300 ALUM HORIZ. ROLLING WDW. (L.M.I.)
MR-GLASS DOORS & WINDOWS MANUFACTURING, LLC
8051 N.W. 79th Place
Medley, FL. 33166
Tel. (305) 764-3963 Fax. (305) 470-8285

revisions:	no	date	by	description

date: 04-18-16
scale: 1/2" = 1"
dr. by: TARIQ
chk. by:

drawing no.
W16-26
sheet 8 of 10

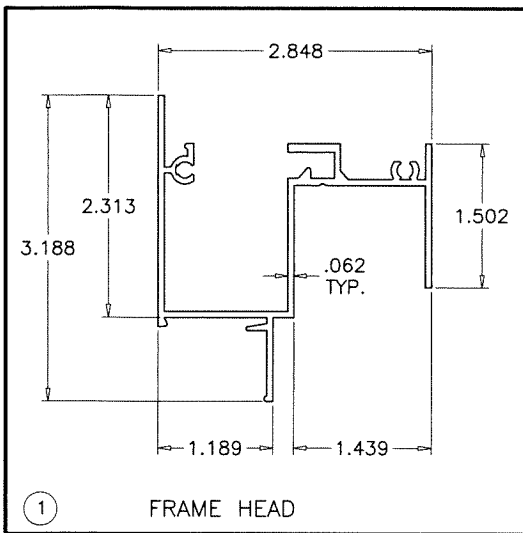

① FRAME HEAD

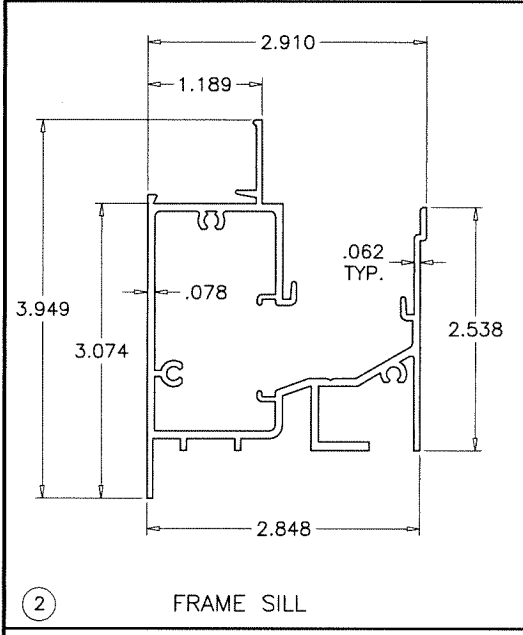

② FRAME SILL

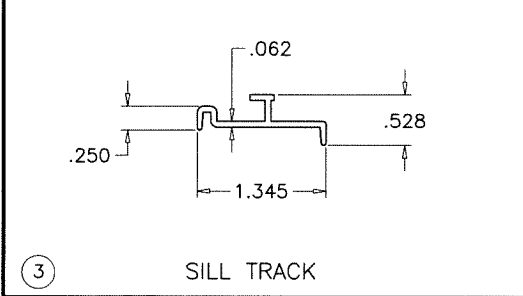

③ SILL TRACK

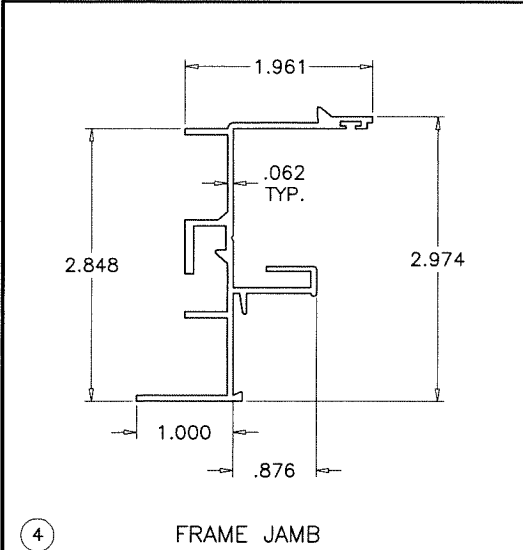

④ FRAME JAMB

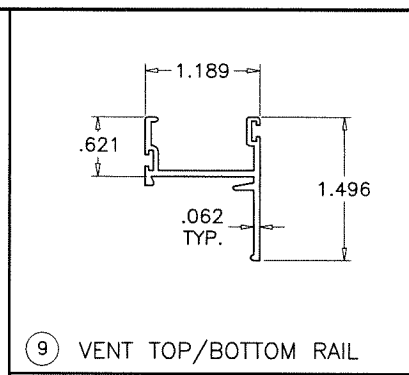

⑨ VENT TOP/BOTTOM RAIL

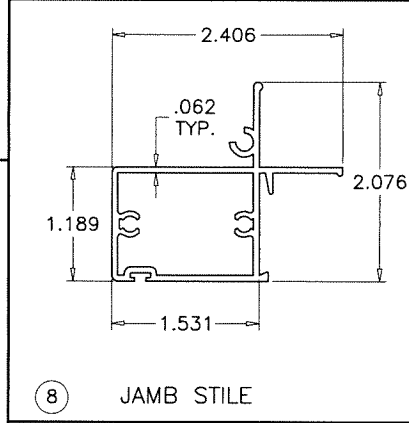

⑧ JAMB STILE

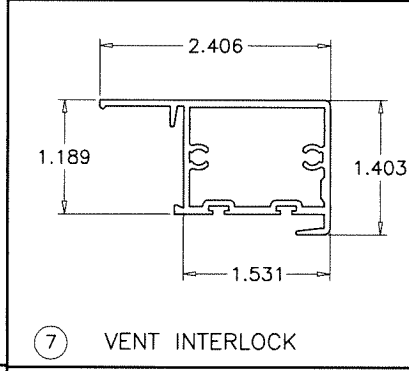

⑦ VENT INTERLOCK

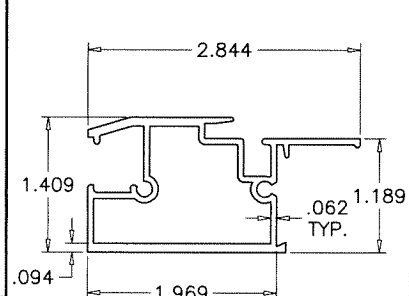

⑥ FIXED MTG. RAIL

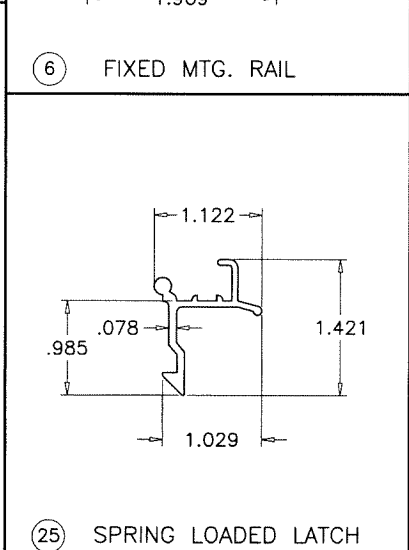

⑫⑤ SPRING LOADED LATCH

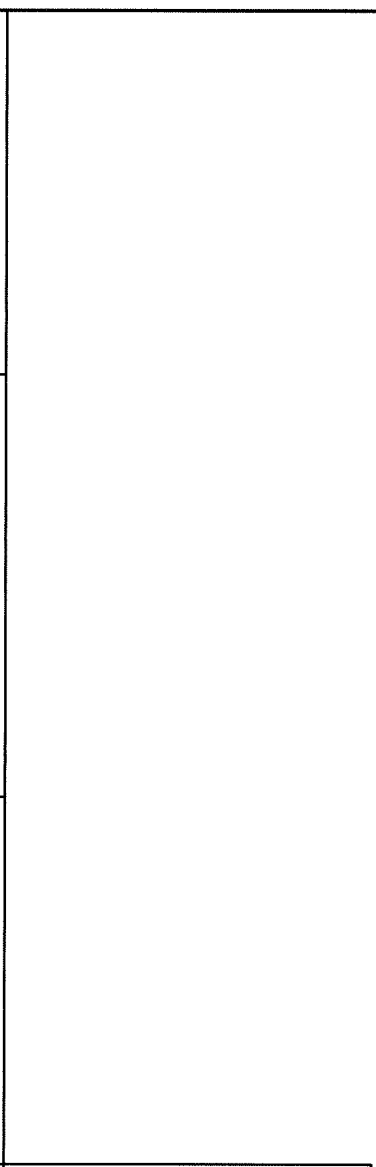

⑬ ADD-ON SILL RISER

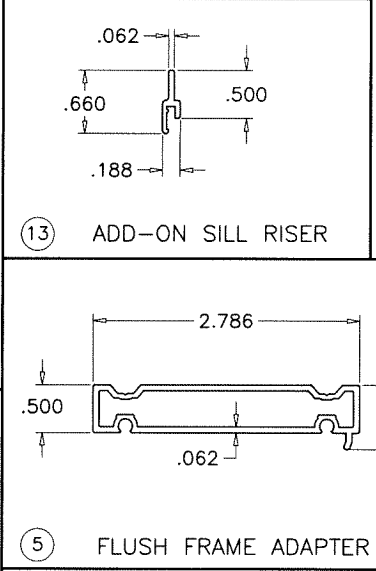

⑤ FLUSH FRAME ADAPTER

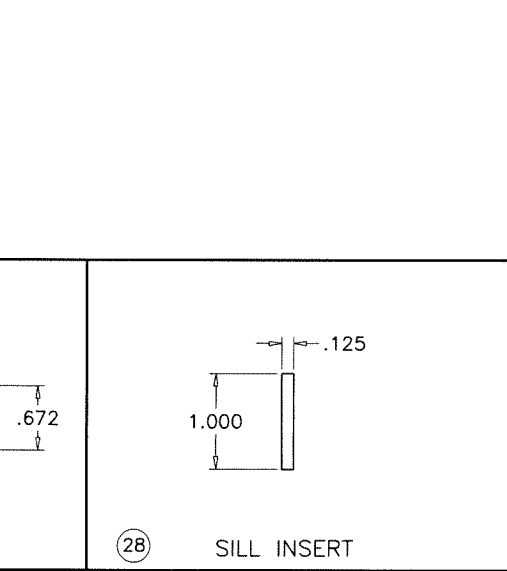

⑫⑧ SILL INSERT

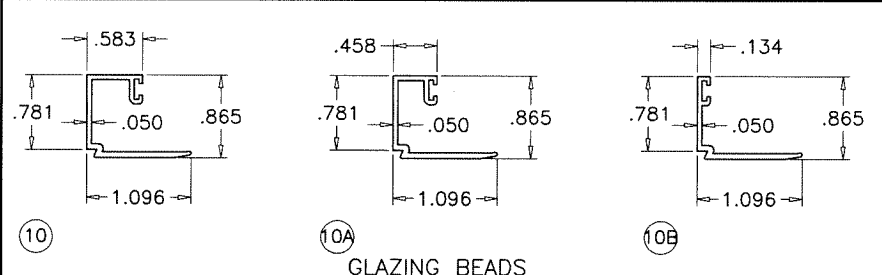

⑩ GLAZING BEADS

ITEM	PART #	QUANTITY	DESCRIPTION	MATERIAL	MANF./SUPPLIER/REMARKS
1	MG203	1	FRAME HEAD	6063-T6	-
2	MG301	1	FRAME SILL	6063-T6	-
3	MG302	1	SILL TRACK INSERT	6063-T6	-
4	MG303	AS REQD.	FRAME JAMB	6063-T6	-
5	MG212	AS REQD.	FLUSH FRAME ADAPTER	6063-T6	-
6	MG204	1/ VENT	FIXED MTG. RAIL	6063-T6	-
7	MG205	1/ VENT	VENT INTERLOCK	6063-T6	-
8	MG304	1/ VENT	JAMB STILE	6063-T6	-
9	MG207	2/ VENT	TOP AND BOTTOM RAIL	6063-T6	-
10	MG208	AS REQD.	GLAZING BEAD (5/16" GLASS)	6063-T6	-
10A	MG209	AS REQD.	GLAZING BEAD (7/16" GLASS)	6063-T6	-
10B	MG210	AS REQD.	GLAZING BEAD (INSUL. LAM. GLASS)	6063-T6	-
13	MG305	AS RTEQD.	ADD-ON SILL RISER	6063-T6	-
14	MG321	4/ VENT	ROLLER HOUSING & GUIDE	CELCON	-
15	MG322	2/ VENT	ROLLER	BRASS	-
16	MG323	2/ VENT	ROLLER PIN	ST. STEEL	-
17	#10 X 1"	AS REQD.	FRAME/VENT ASSEMBLY SCREWS	CRS	PH SMS
18	#10 X 3-1/2"	2/ VENT	FIX. RAIL SILL SCREWS (SILL END)	CRS	PH SMS
19	W222322	AS REQD.	FIN SEAL W'STRIPPING	-	ULTRAFAB
22	E202	AS REQD.	GLAZING BEAD BULB	NEOPRENE	ULTRAFAB
24	SL203P	2/ VENT	SWEEP LATCH, AT 10-1/4" FROM EACH END	ZAMAK	SULLIVAN & ASSOC.
24A	#8 X 5/8"	2/ LATCH	LATCH INST. SCREW	ST. STEEL	FH SMS
25	MG211	2/ VENT	SPRING LOADED LATCH	6063-T6	ALTERNATE TO SWEEP LATCH
25A	-	1/ LATCH	LATCH SPRING	ST. STEEL	-
26	-	2/ WDW.	HI-FLOW WEEPER	-	PREFERRED ENGINEERING PRODUCTS
27	-	1/ VENT	5/16" BOX SCREEN	-	OPTIONAL
28	-	AS REQD.	SILL INSERT, 2" LONG	6063-T6	AT MTG. STILE LOCATION
29	-	AS REQD.	SETTING BLOCK AT 1/4 POINTS	EPDM	DUROMETER 80±5 SHORE A

af c
AL-FAROOQ CORPORATION
 ENGINEERS & PRODUCT DEVELOPMENT
 9360 SUNSET DRIVE, SUITE 220
 MIAMI, FLORIDA 33173 (C.A.N. 3538)
 TEL. (305) 264-8100 FAX. (305) 262-6978
 COMP-ANL\W16-26WG

MG-300 ALUM HORIZ. ROLLING WDW. (L.M.I.)
 MR-GLASS DOORS & WINDOWS MANUFACTURING, LLC
 8051 N.W. 79th Place
 Medley, FL. 33166
 Tel. (305) 764-3963 Fax. (305) 470-8285

revisions:	no	date	by	description

date: 04-18-16
 scale: 1/2" = 1"
 dr. by: TARIQ
 chk. by:

drawing no.
W16-26
 sheet 9 of 10

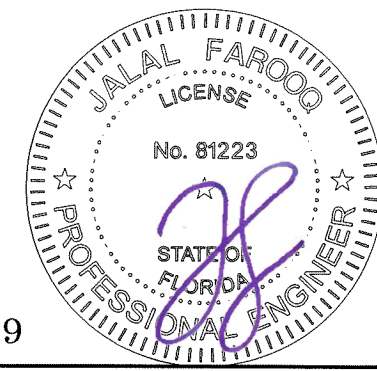

Sealed: 7/24/2023
 FL #20359

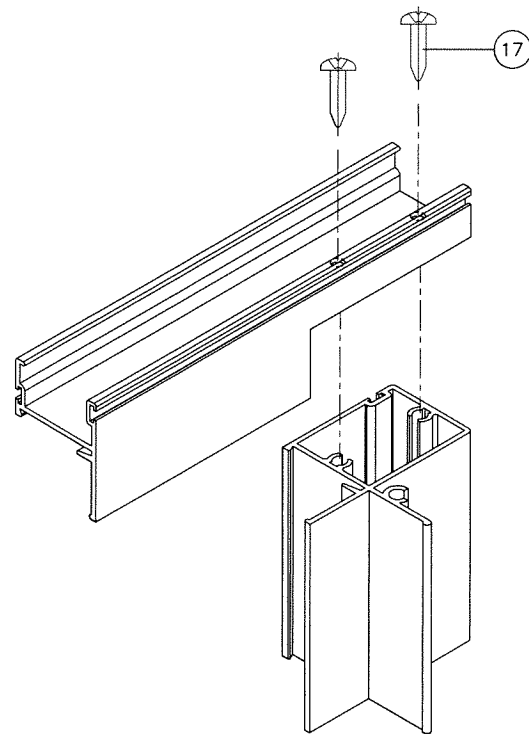

VENT TOP/BOTTOM CORNER

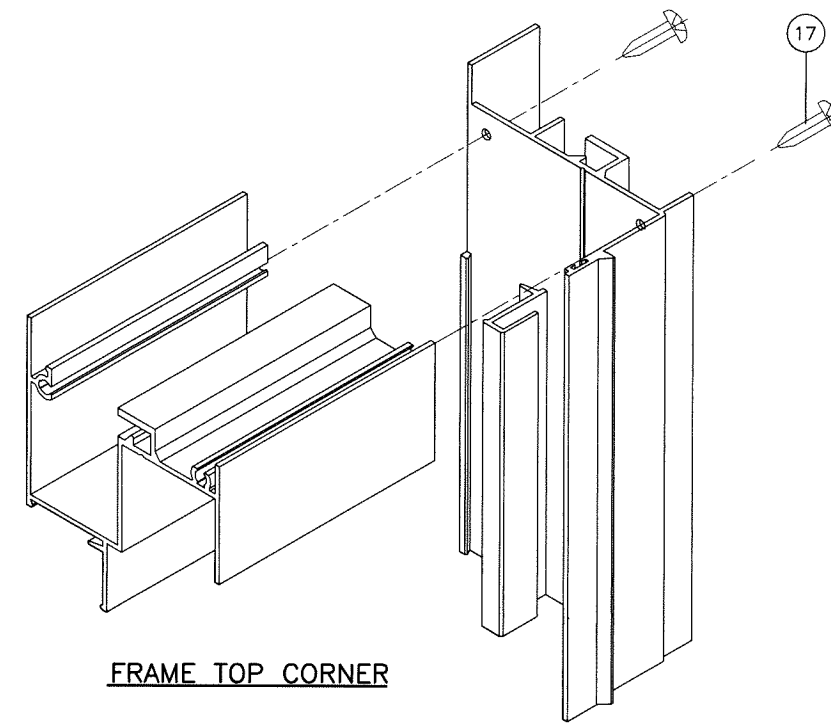

FRAME TOP CORNER

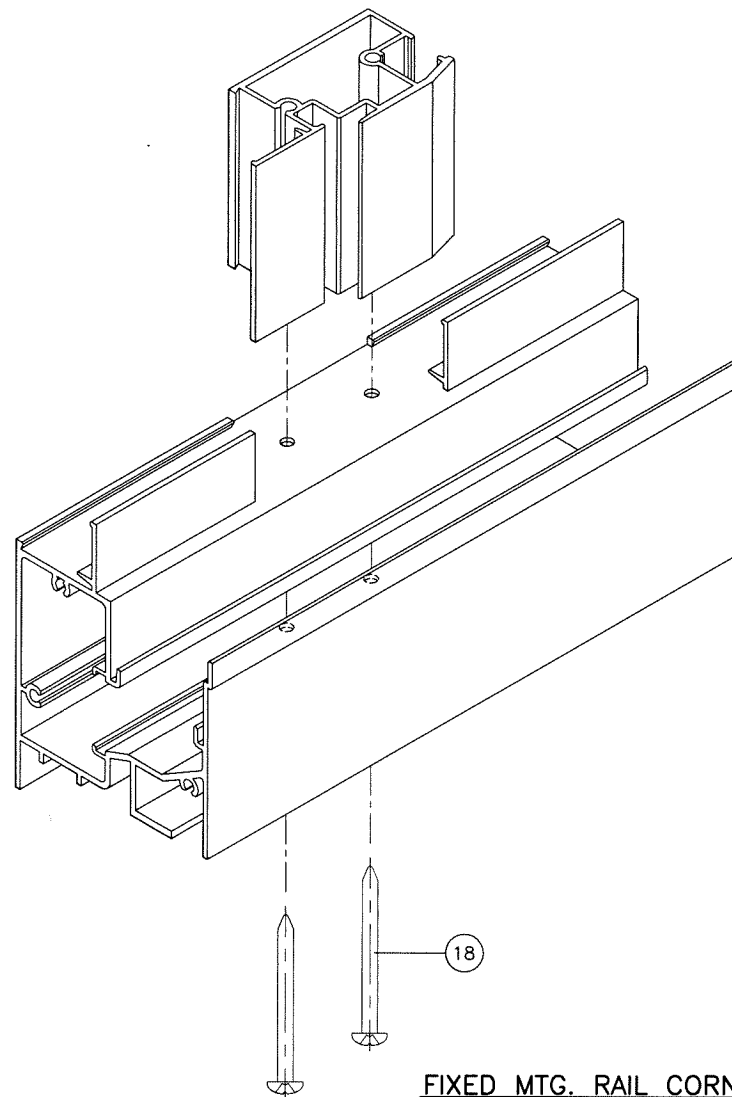

FIXED MTG. RAIL CORNER

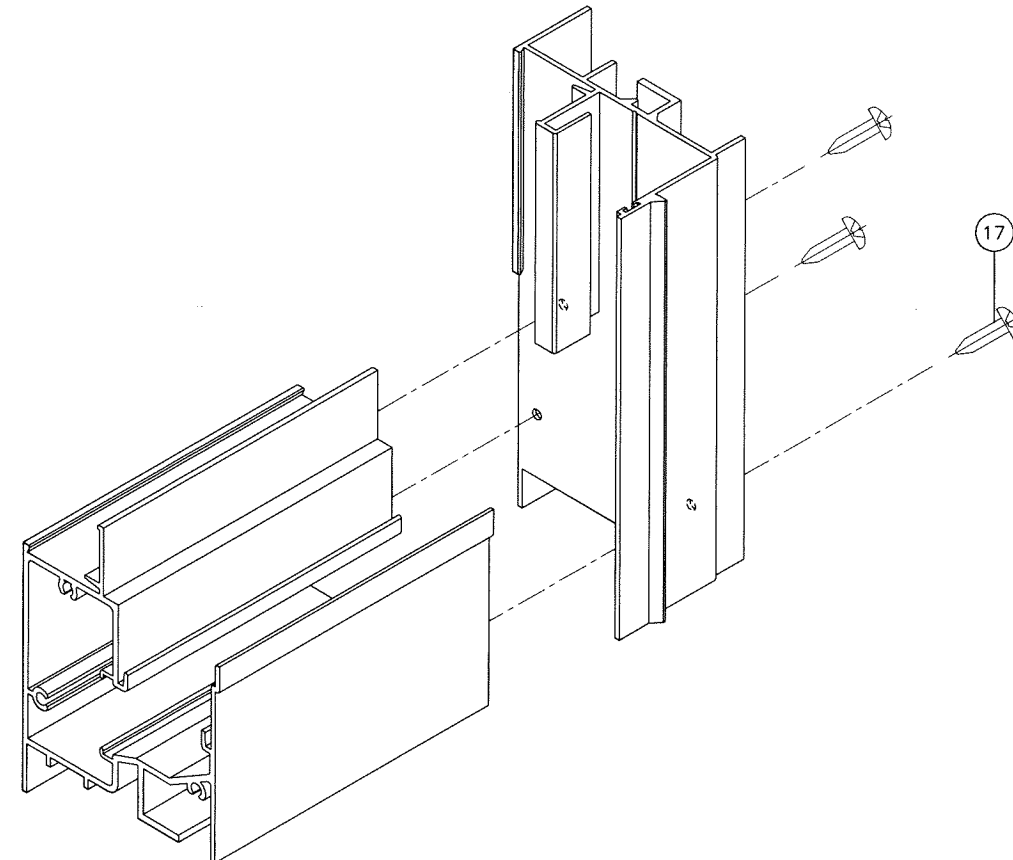

FRAME BOTTOM CORNER

Sealed: 7/24/2023

FL #20359

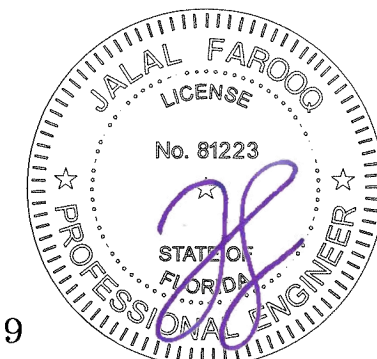

afc
AL-FAROOQ CORPORATION
 ENGINEERS & PRODUCT DEVELOPMENT
 9360 SUNSET DRIVE, SUITE 220
 MIAMI, FLORIDA 33173 (C.A.N. 3538)
 TEL. (305) 264-8100 FAX. (305) 262-6978
 COMP-ANL\W16-26MG

MG-300 ALUM HORIZ. ROLLING WDW. (L.M.I.)
 MR-GLASS DOORS & WINDOWS MANUFACTURING, LLC
 8051 N.W. 79th Place
 Medley, FL 33166
 Tel. (305) 764-3963 Fax. (305) 470-8285

revisions:	no	date	by	description

date: 04-18-16
 scale: 1/2" = 1"
 dr. by: TARIQ
 chk. by:

drawing no.
W16-26
 sheet 10 of 10